

HP Color LaserJet 1600

Service Manual

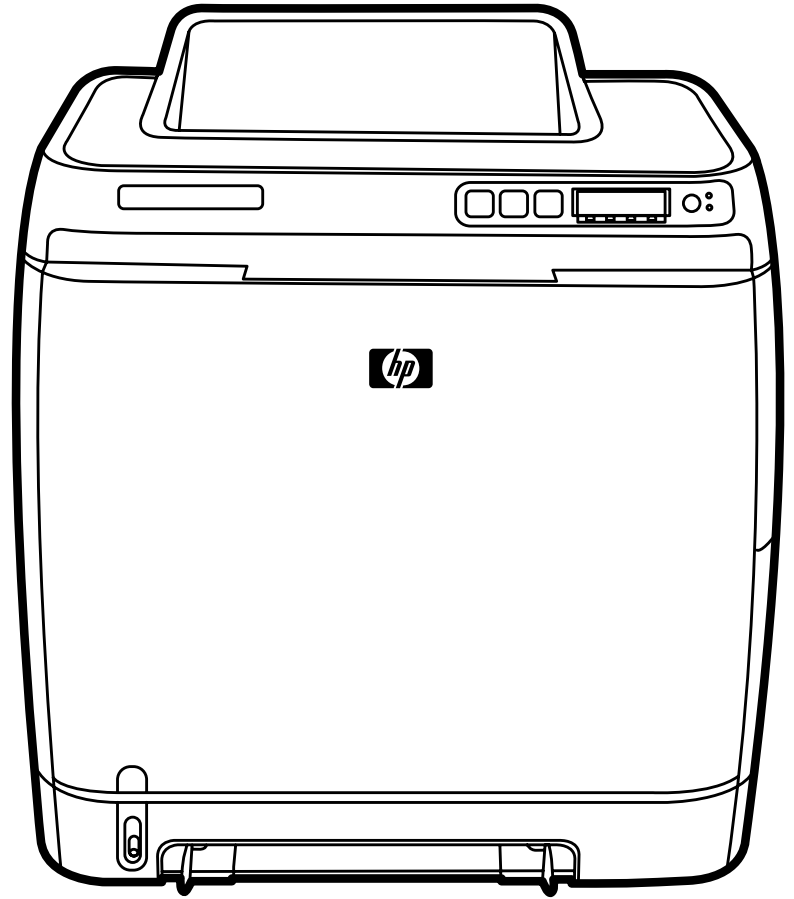

HP Color LaserJet 1600

Service Manual



Copyright and License

© 2006 Copyright Hewlett-Packard Development Company, L.P.

Reproduction, adaptation, or translation without prior written permission is prohibited, except as allowed under the copyright laws.

The information contained in this document is subject to change without notice.

The only warranties for HP products and services are set forth in the express warranty statements accompanying such products and services. Nothing herein should be construed as constituting an additional warranty. HP shall not be liable for technical or editorial errors or omissions contained herein.

CB373-90930

Edition 1, 3/2006

FCC Class A Statement

This equipment has been tested and found to comply with the limits for a Class A digital device, pursuant to Part 15 of the FCC Rules. These limits are designed to provide reasonable protection against harmful interference when the equipment is operated in a commercial environment.

This equipment generates, uses and can radiate radio frequency energy and, if not installed and used in accordance with the instruction manual, may cause harmful interference to radio communications. Operation of this equipment in a residential area is likely to cause harmful interference, in which case the user will be required to correct the interference at his own expense. The end user of this product should be aware that any changes or modifications made to this equipment without the approval of Hewlett-Packard could result in the product not meeting the Class A limits, in which case the FCC could void the user's authority to operate the equipment.

Trademark Credits

Adobe Photoshop® and PostScript are trademarks of Adobe Systems Incorporated.

CorelDRAW™ is a trademark or registered trademark of Corel Corporation or Corel Corporation Limited.

Microsoft®, Windows®, MS-DOS®, and Windows NT® are U.S. registered trademarks of Microsoft Corporation.

Netscape™ and Netscape Navigator™ are U.S. trademarks of Netscape Communications Corporation.

TrueType™ is a U.S. trademark of Apple Computer, Inc.

ENERGY STAR® and the ENERGY STAR logo® are U.S. registered marks of the United States Environmental Protection Agency. Details on the proper use of the marks are explained in the "Guidelines for Proper use of the ENERGY STAR® Name and International Logo."

Table of contents

1 Product information

| | |
|--|----|
| Quick access to printer information..... | 2 |
| Printer configuration..... | 3 |
| Printer features..... | 4 |
| Walk around..... | 6 |
| Front view (shown with optional Tray 3)..... | 6 |
| Back and side view..... | 7 |
| Control panel..... | 8 |
| Understanding supplies status..... | 8 |
| Understanding printer status..... | 8 |
| Understanding control panel layout..... | 9 |
| Software..... | 11 |
| Supported drivers..... | 11 |
| Software and supported operating systems..... | 11 |
| Software for Windows..... | 11 |
| Uninstalling Windows software..... | 12 |
| Print-media specifications..... | 13 |
| General guidelines..... | 13 |
| Paper and print media..... | 13 |
| Printing and storage environment..... | 13 |
| Envelopes..... | 14 |
| Labels..... | 16 |
| Transparencies..... | 16 |
| Media support tables..... | 16 |
| Supported print media for Tray 1, Tray 2, and optional Tray 3..... | 16 |
| Unsupported media (media to avoid)..... | 17 |

2 Installation

| | |
|----------------------------------|----|
| Site preparation..... | 20 |
| Operating environment..... | 20 |
| Minimum system requirements..... | 21 |
| Requirements for PC systems..... | 21 |
| Package contents..... | 22 |
| Install input devices..... | 23 |
| Installing optional Tray 3..... | 23 |
| Loading Tray 1..... | 23 |
| Installing supplies..... | 25 |
| Print cartridges..... | 25 |

3 Managing and maintenance

| | |
|---|----|
| Managing supplies..... | 30 |
| Life expectancies of replacement supplies..... | 30 |
| Checking and ordering supplies..... | 30 |
| To check status using the control panel..... | 30 |
| To check and order supplies using HP Toolbox..... | 30 |
| Storing supplies..... | 31 |
| Replacing and recycling supplies..... | 31 |
| Replacing the print cartridges..... | 31 |
| HP policy on non-HP supplies..... | 31 |
| HP anti-counterfeit Web site..... | 31 |
| Cleaning the printer..... | 32 |
| To clean the printer at the printer..... | 32 |
| To clean the fuser using HP Toolbox..... | 33 |
| Cleaning spilled toner..... | 33 |
| Calibrating the printer..... | 34 |
| To calibrate the printer at the printer..... | 34 |
| To calibrate the printer from the HP Toolbox..... | 34 |

4 Operational theory

| | |
|--|----|
| Engine control system..... | 36 |
| Basic sequence of operation..... | 36 |
| Power-on sequence..... | 37 |
| Motors and fans..... | 37 |
| Main motor failure detection..... | 38 |
| Fan motor failure detection..... | 38 |
| Image formation system..... | 39 |
| Image formation process..... | 41 |
| Latent image formation..... | 42 |
| Laser/scanner system..... | 43 |
| Developing stage..... | 43 |
| Print cartridge..... | 44 |
| Transfer belt (ETB)..... | 45 |
| Transfer stage..... | 46 |
| Separation stage..... | 47 |
| Fusing stage..... | 47 |
| Pickup and feed system..... | 49 |
| Manual feed slot pickup mechanism..... | 51 |
| Paper feed mechanism..... | 51 |
| Skew correction by the registration shutter..... | 51 |
| Jam detection..... | 52 |
| Solenoid, motor, and fan locations..... | 53 |
| Printed circuit assembly locations..... | 53 |
| 250-sheet tray solenoid and printed circuit locations..... | 54 |
| Service-only tools (service only)..... | 56 |
| General timing chart..... | 56 |
| Printer calibration..... | 57 |

5 Removal and replacement

| | |
|---------------|----|
| Overview..... | 60 |
|---------------|----|

| | |
|--|----|
| Service approach..... | 61 |
| Pre-service procedures..... | 61 |
| Removal and replacement procedures..... | 62 |
| Print cartridge replacement..... | 62 |
| ETB removal and replacement..... | 64 |
| Fuser removal and replacement..... | 73 |
| Formatter removal and replacement..... | 81 |
| DC controller removal and replacement..... | 85 |
| Separation pad removal and replacement..... | 88 |
| Paper pickup roller removal and replacement..... | 89 |
| Control panel removal and replacement..... | 91 |

6 Troubleshooting

| | |
|-------------------------------------|-----|
| Troubleshooting process..... | 98 |
| Troubleshooting checklist..... | 98 |
| Clearing jams | 100 |
| Paper path..... | 100 |
| Common causes of paper jams..... | 101 |
| Where to look for jams..... | 102 |
| Jams inside the printer..... | 103 |
| Input jams..... | 104 |
| Tray 1..... | 104 |
| Tray 2..... | 105 |
| Output jams..... | 105 |
| Jams in the top bin..... | 105 |
| Pickup delay jam..... | 106 |
| Pickup stationary jam..... | 106 |
| Delivery delay jam..... | 106 |
| Wrapping jam..... | 106 |
| Delivery stationary jam..... | 106 |
| Start-up residual paper jam..... | 106 |
| Door open jam..... | 107 |
| Print problems..... | 108 |
| Getting information..... | 108 |
| Control panel messages..... | 108 |
| Alert and warning messages..... | 108 |
| Critical error messages..... | 109 |
| Supplies messages..... | 110 |
| Status messages..... | 113 |
| Status log only messages..... | 113 |
| Reports menu..... | 114 |
| Configuration page..... | 115 |
| Supplies Status page..... | 117 |
| Menu map..... | 117 |
| Status log..... | 118 |
| Service menu settings..... | 120 |
| Secondary service menu..... | 120 |
| Printed image quality problems..... | 121 |
| Improving print quality..... | 121 |
| Paper Types menu..... | 121 |

| | |
|---|-----|
| Print Modes menu..... | 122 |
| Print quality menu..... | 122 |
| Understanding print-quality settings..... | 123 |
| To temporarily change print-quality settings..... | 123 |
| To change print-quality settings for all future jobs..... | 123 |
| Identifying and correcting printed image defects..... | 124 |
| Print-quality checklist..... | 124 |
| Paper handling issues..... | 124 |
| Wrong size/type media..... | 124 |
| Cannot select a tray or feature to use..... | 125 |
| Performance problems..... | 125 |
| Functional tests (service only)..... | 127 |
| Engine test print..... | 127 |
| Service mode functions (service only)..... | 128 |
| Cold reset..... | 128 |
| NVRAM initializer..... | 128 |
| Super NVRAM initializer..... | 128 |
| Restoring page counts and serial number..... | 129 |
| Cleaning the ETB..... | 129 |
| Troubleshooting tools..... | 130 |
| Printer pages and reports..... | 130 |
| Demo page..... | 130 |
| Configuration page..... | 131 |
| Event log..... | 132 |
| Supplies Status page..... | 132 |
| Fuser cleaning page..... | 133 |
| Print quality troubleshooting pages..... | 133 |
| Control panel messages (error codes)..... | 133 |
| Alert and warning messages..... | 133 |
| Critical error messages..... | 135 |
| Supplies messages..... | 135 |
| Status messages..... | 138 |
| Status log only messages..... | 139 |
| Service menu..... | 139 |
| Restoring the factory-set defaults..... | 139 |
| To restore the factory-set defaults..... | 139 |
| General print quality issues..... | 139 |
| Solving issues with color documents..... | 143 |
| HP Toolbox..... | 146 |
| HP Toolbox..... | 146 |
| To view HP Toolbox..... | 146 |
| Troubleshooting tab..... | 146 |
| Print quality troubleshooting pages..... | 146 |
| Printer calibration..... | 146 |
| Cleaning page..... | 146 |
| Configuration page..... | 147 |
| Diagnostic resources..... | 148 |
| Reports menu..... | 148 |
| Web diagnostics tools..... | 148 |
| Repetitive image defect ruler..... | 149 |

| | |
|---|------------|
| Firmware and software updates..... | 150 |
| 7 Parts and diagrams | |
| Overview..... | 152 |
| Assembly locations..... | 156 |
| Covers..... | 162 |
| Internal assemblies..... | 164 |
| Input devices..... | 188 |
| Diagrams..... | 210 |
| Alphabetical parts list..... | 211 |
| Numerical parts list..... | 240 |
| Appendix A Product specifications | |
| Physical specifications..... | 270 |
| Replacement supplies specifications..... | 271 |
| Print cartridge life..... | 271 |
| Electrical specifications..... | 272 |
| Environmental specifications..... | 273 |
| Acoustical specifications..... | 274 |
| Appendix B Product warranty statements | |
| Hewlett-Packard limited warranty statement..... | 276 |
| Print Cartridge Limited Warranty Statement..... | 277 |
| Appendix C Regulatory statements | |
| Declaration of Conformity..... | 280 |
| Laser safety statement..... | 281 |
| Canadian DOC statement..... | 281 |
| VCCI statement (Japan)..... | 281 |
| Korean EMI statement..... | 281 |
| Finnish laser statement..... | 282 |
| Index..... | 283 |

1 Product information

This section provides information about the following topics:

- [Quick access to printer information](#)
- [Printer configuration](#)
- [Printer features](#)
- [Walk around](#)
- [Software](#)
- [Print-media specifications](#)

Quick access to printer information

User guide

Contains detailed information for using the printer and troubleshooting problems. This guide is available in two formats on the CD-ROM that came with the printer: in PDF format for printing and HTML format for online viewing. It is also available through the HP Toolbox software.

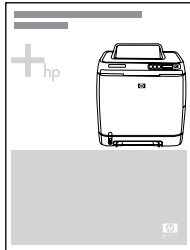

Getting started guide

Provides step-by-step instructions for installing and setting up the printer.

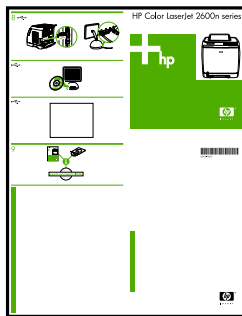

HP Toolbox

Use to check the printer status and settings and to view troubleshooting information and online documentation.

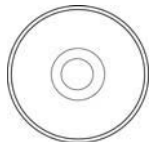

Printer configuration

HP Color LaserJet 1600

The HP Color LaserJet 1600 printer is available in the configuration described below.

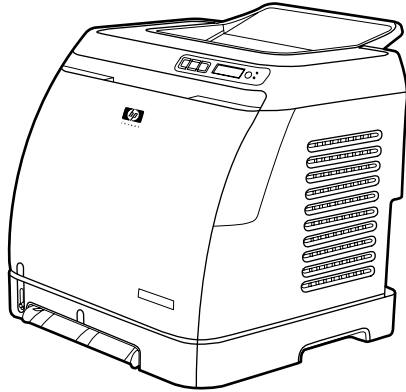

Figure 1-1 HP Color LaserJet 1600 printer

The HP Color LaserJet 1600 printer is a four-color laser printer that prints eight pages per minute (ppm) in both monochrome (black and white) and color.

- **Trays.** The printer comes with a single sheet priority feed slot (Tray 1) and a universal tray (Tray 2) that holds up to 250 sheets of various paper types and sizes or 10 envelopes. It supports an optional 250-sheet paper tray (optional Tray 3).
- **Connectivity.** The printer provides a Hi-Speed Universal Serial Bus (USB) 2.0 port for connectivity.
- **Memory.** The printer contains 16 megabytes (MB) of synchronous dynamic random access memory (SDRAM). No additional memory can be added.

Printer features

Table 1-1 Printer features

| Feature | HP Color LaserJet 1600 printer |
|--------------------------------|--|
| Color printing | <ul style="list-style-type: none"> Provides laser printing in full color by using the four process colors: cyan, magenta, yellow, and black (CMYK). |
| Fast print speed | <ul style="list-style-type: none"> Prints in black on letter-size paper up to 8 ppm and on A4-size paper up to 8 ppm. Prints in color on A4/letter at 8 ppm. |
| Excellent print quality | <ul style="list-style-type: none"> ImageREt 2400 provides 2400 dpi equivalent color quality through a multilevel printing process. True 600 by 600 dots per inch (dpi) text and graphics. Adjustable settings to optimize print quality. The HP UltraPrecise print cartridge has a finer toner formulation that provides sharper text and graphics. |
| Ease of use | <ul style="list-style-type: none"> Few supplies to order. Supplies are easy to install. Convenient access to printer information and settings by using the HP Toolbox software. Convenient access to all supplies and to the paper path through the front door. |
| Flexible paper handling | <ul style="list-style-type: none"> Trays 1 and 2 for letterhead, envelopes, labels, transparencies, custom-sized media, postcards, HP LaserJet glossy paper, HP LaserJet Tough paper, heavy paper, and HP Laser Photo paper. A 125-sheet top output bin. Print on Both Sides (manually). |
| Interface connections | <ul style="list-style-type: none"> Hi-Speed USB 2.0 port. |
| Energy savings | <ul style="list-style-type: none"> The printer automatically conserves electricity by substantially reducing power consumption when it is not printing. As an ENERGY STAR® partner, Hewlett-Packard Company has determined that this product meets ENERGY STAR® guidelines for energy efficiency. ENERGY STAR® is a U.S. registered service mark of the United States Environmental Protection Agency. |
| Economical printing | <ul style="list-style-type: none"> N-up printing (printing more than one page on a sheet) and Printing on Both Sides features save paper. |
| Supplies | <ul style="list-style-type: none"> A Supplies Status page with print cartridge gauges that show the supply levels that remain. For HP supplies only. No-shake cartridge design. Authentication for HP print cartridges. |

Table 1-1 Printer features (continued)

| Feature | HP Color LaserJet 1600 printer |
|---------------|--|
| Accessibility | <ul style="list-style-type: none"><li data-bbox="879 226 1366 249">• Internet-enabled, supplies-ordering capability.<li data-bbox="879 279 1437 380">• Introductory black, yellow, cyan, and magenta print cartridges — approximately 1,000 pages each based on approximately 5% coverage per color. See Managing supplies on page 30. <ul style="list-style-type: none"><li data-bbox="879 405 1437 453">• Online user guide that is compatible with text screen-readers.<li data-bbox="879 480 1461 506">• All doors and covers can be opened by using one hand. |
| Expandability | <ul style="list-style-type: none"><li data-bbox="879 531 1449 632">• Optional Tray 3. This 250-sheet universal tray reduces how often you have to add paper to the printer. Only one additional 250-sheet tray can be installed on the printer. |
| Memory | <ul style="list-style-type: none"><li data-bbox="879 657 1091 680">• 16 MB of DRAM. |
| |  NOTE No additional memory can be added. |

Walk around

The following illustrations identify the locations and names of key components of this printer.

Front view (shown with optional Tray 3)

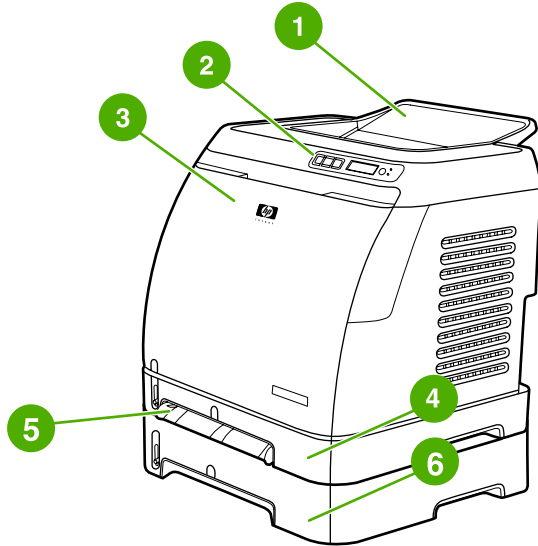

Figure 1-2 Front view (shown with optional Tray 3)

| | |
|---|--|
| 1 | Output bin |
| 2 | Printer control panel |
| 3 | Front door |
| 4 | Tray 2 (250 sheets) |
| 5 | Tray 1 (single sheet priority feed slot) |
| 6 | Tray 3 (optional; 250 sheets) |

Back and side view

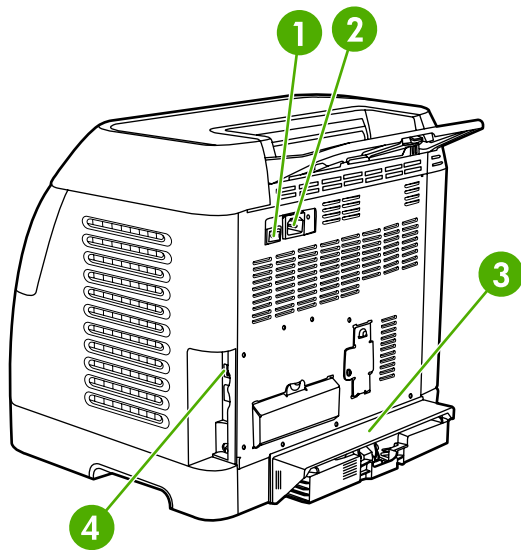

Figure 1-3 Back and side view

| | |
|---|--------------------------------|
| 1 | On/off switch |
| 2 | Power connection |
| 3 | Engine test button access door |
| 4 | Access door |
| 5 | Dust cover |
| 7 | USB connection |

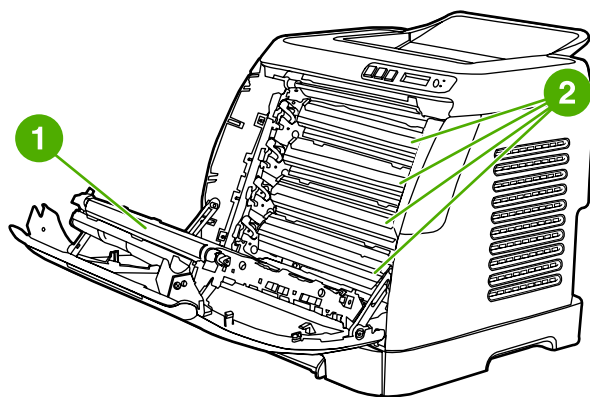

Figure 1-4 Transfer belt (ETB) and print cartridges

| | |
|---|---------------------|
| 1 | Transfer belt (ETB) |
| 2 | Print cartridges |



CAUTION Do not place anything on the transfer belt, which is located on the inside of the front door. Otherwise, the printer may be damaged, adversely affecting print quality.

Model and serial number location

The model number and serial numbers are listed on identification labels located on the rear of the printer. The model number is alphanumeric, such as Q6455A, for the HP Color LaserJet 1600 printer. The serial number contains information about the country/region of origin, the printer version, production code, and the production number of the printer.



Figure 1-5 Model and serial number information

Control panel

Understanding supplies status

The supplies gauges show the consumption levels of print cartridges (black, yellow, cyan, and magenta).

Black, yellow, cyan, and magenta supplies status gauges



A ? appears instead of the consumption level when the level is not known. This can occur in the following circumstances:

- Missing cartridges
- Incorrectly placed cartridges
- Cartridges with an error
- Some non-HP cartridges

The supplies gauge appears whenever the printer shows the Ready state with no warnings. It will also appear when the printer shows a warning or error message concerning a print cartridge or multiple supplies. If a supply is empty, the gauge will flash.

Understanding printer status

Cancel Job button

- When the Ready light is blinking, pressing  (Cancel Job) cancels the current job.
- When a supplies status gauge is blinking and the Attention light is on (indicating that a non-HP supply has been installed), pressing  (Select) allows you to continue printing.



CAUTION You might not receive any indication when a non-HP supply is empty. For more information about using non-HP print cartridges, see [HP policy on non-HP supplies on page 31](#). If you continue printing after the supply is empty, damage to the printer can occur. See [Hewlett-Packard limited warranty statement on page 276](#).

Attention light



Generally, the Attention light blinks when the printer is out of paper, when a jam has occurred, or when other problems that need attention occur.

The Attention light is on and one of the Supplies Status gauges is blinking the first time a non-HP supply is installed.



Ready light

The Ready light is on when the printer is ready to print (experiencing no errors that prevent printing) and blinks when it is receiving data to be printed.

Ready light and Select button

- When the Ready light is on and the Attention light is blinking, pressing  (Select) continues the print job after you load print media for a manual feed, or clears some errors.
- When the Ready light is blinking, the front door has been opened and then closed. Press  (Select) to return the printer to the Ready state. If you do not press  (Select), the printer returns to the Ready state on its own.

Left and Right arrow buttons

Use the  (Left arrow) and  (Right arrow) buttons to navigate through the printer control panel menus.

A Demo page can be printed by pressing the  (Left arrow) and  (Right arrow) buttons simultaneously.

Understanding control panel layout

This section provides information about printer status and control panel layout.

Control panel layout

The printer contains the following lights and buttons on the control panel:

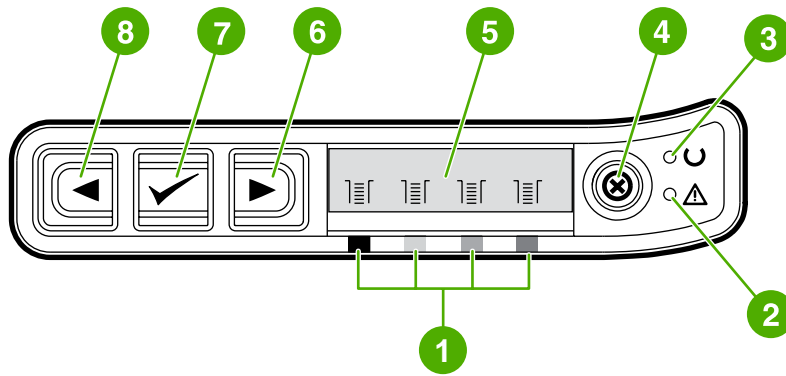

Figure 1-6 Control panel layout

| | |
|---|--|
| 1 | Color print cartridge indicators |
| 2 | Attention light (amber) |
| 3 | Ready light (green) |
| 4 | Cancel Job  button |
| 5 | Message area |
| 6 | Right arrow  button |
| 7 | Select  button |
| 8 | Left arrow  button |

Display

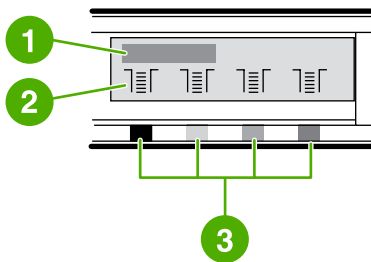

Figure 1-7 Control panel display

The printer display gives you information about the printer, job status, and levels of supplies.

| | |
|---|---|
| 1 | Message area |
| 2 | Supplies gauges |
| 3 | Print cartridge colors are indicated from left to right: black, yellow, cyan, and magenta |

Software

This section contains information about the software used with the HP Color LaserJet 1600 printer.

Supported drivers

Software and supported operating systems

For easy printer setup and access to the full range of printer features, HP strongly recommends that you install the software that is provided. Not all software is available in all languages. See the *Getting Started Guide* for installation instructions, and see the Readme file for the latest software information.

The most recent drivers, additional drivers, and other software are available from the Internet and other sources.

The printer supports the following operating systems:

- Microsoft® Windows® 98 Second Edition and Windows Millennium Edition (Me) (Add Printer installation)
- Microsoft® Windows® 2000 and Windows XP
- Microsoft® Windows® Server 2003

The following table lists the software that is available for your operating system.

Table 1-2 HP Color LaserJet 1600 printer software

| Feature | Windows 98 Second Edition, Me | Windows 2000 | Windows XP |
|------------------------|-------------------------------|--------------|------------|
| Windows Installer | | ✓ | ✓ |
| Windows printer driver | ✓ | ✓ | ✓ |
| HP Toolbox software | ✓ | ✓ | ✓ |

Software for Windows

When you install the software for Windows, you can directly connect the printer to a computer by using a USB cable. See the *Getting Started Guide* for installation instructions, and see the Readme file for the latest software information.

The following software is available to all users of the printer.

Printer drivers

A printer driver is a software component that provides access to printer features and provides the means for the computer to communicate with the printer.

Using Help

The printer driver has **Help** dialog boxes that can be activated from the **Help** button in the printer driver, the **F1** key on the computer keyboard, or the question mark symbol (?) in the upper-right

corner of the printer driver. These **Help** dialog boxes give detailed information about the specific printer driver. Help for the printer driver is separate from the Help for your program.

HP Toolbox

You must perform a complete software installation to use the HP Toolbox.

The HP Toolbox provides links to printer status information and help information, such as the user guide; and tools for diagnosing and solving problems. You can also view explanations and animations on the control panel. See [Managing and maintenance on page 29](#) for more information.

Uninstalling Windows software

After a printing system installation, use the uninstall icon in the HP Color LaserJet 1600 printer program group to select and remove any or all of the HP printing system components.

Starting the Uninstaller

1. Click **Start**, select **Programs (All Programs)** for Windows XP) and choose **HP**.
2. In the **HP Color LaserJet 1600** program group, click the **HP Color LaserJet 1600 uninstall** icon.
3. The uninstaller guides you through removing the printing system components.



NOTE For driver-only (Add Printer/New Driver) installations, delete the printer icon from the Printers folder (Windows 98 Second Edition, Windows Me, Windows 2000, and Windows XP).

Print-media specifications

This section contains information about specifications for the quality of print media, guidelines for print media usage, and guidelines for print media storage.

General guidelines

Some print media might meet all of the guidelines in this manual and still not produce satisfactory results. This problem might be the result of improper handling, unacceptable temperature and humidity levels, or other variables over which Hewlett-Packard has no control.

Before purchasing large quantities of print media, always test a sample and make sure that the print media meets the requirements specified in the *HP LaserJet Printer Family Print Media Guide* available at <http://www.hp.com/support/ljpaperguide>.



CAUTION Using print media that does not meet HP specifications can cause problems for the printer, requiring repair. This repair is not covered by the Hewlett-Packard warranty or service agreements.

CAUTION Use only paper designed for laser printers. Paper for inkjet printers may damage the printer.

This printer accepts a variety of media, such as cut-sheet paper (including up to 100% recycled-fiber-content paper), envelopes, labels, transparencies, HP LaserJet glossy paper, HP LaserJet Tough paper, HP LaserJet Photo paper, and custom-size paper. Properties such as weight, composition, grain, and moisture content are important factors that affect printer performance and output quality. Print media that does not meet the guidelines outlined in this manual can cause the following problems:

- Poor print quality
- Increased jams
- Premature wear on the printer, requiring repair

Paper and print media

For print-media specifications, see [Media support tables on page 16](#).

Printing and storage environment

Ideally, the printing and media-storage environment should be at or near room temperature, and not too dry or too humid. Remember that paper is hygroscopic; it absorbs and loses moisture rapidly.

Heat works with humidity to damage paper. Heat causes the moisture in paper to evaporate, while cold causes it to condense on the sheets. Heating systems and air conditioners remove most of the humidity from a room. As paper is opened and used, it loses moisture, causing streaks and smudging. Humid weather or water coolers can cause the humidity to increase in a room. As paper is opened and used it absorbs any excess moisture, causing light print and dropouts. Also, as paper loses and gains moisture it can distort. This issue can cause jams.

As a result, paper storage and handling are as important as the paper-making process itself. Paper storage environmental conditions directly affect the feed operation and print quality.

Care should be taken not to purchase more paper than can be easily used in a short time (about three months). Paper stored for long periods can experience heat and moisture extremes, which can cause damage. Planning is important to prevent damage to a large supply of paper.

Unopened paper in sealed reams can remain stable for several months before use. Opened packages of paper have more potential for environmental damage, especially if they are not wrapped with a moisture-proof barrier.

The media-storage environment should be properly maintained to ensure optimum printer performance. The required condition is 20° to 24°C (68° to 75°F), with a relative humidity of 45% to 55%. The following guidelines should be helpful when evaluating the paper's storage environment:

- Print media should be stored at or near room temperature.
- The air should not be too dry or too humid (to moderate the hygroscopic properties of paper).
- The best way to store an opened ream of paper is to rewrap it tightly in its moisture-proof wrapping. If the printer environment is subject to extremes, unwrap only the amount of paper to be used during the day's operation to prevent unwanted moisture changes.
- Avoid storing paper and print media near heating and air conditioning vents or near windows and doors that are frequently open.

Envelopes

Envelopes can be printed from Tray 1 or Tray 2. Select the type of envelope that you are using from the **Print** dialog box or the printer driver.

In your program, set the margins for the envelope. The following table gives typical address margins for a commercial #10 or DL envelope.

Table 1-3 Envelope specifications

| Type of address | Top margin | Left margin |
|------------------|------------------|--------------------|
| Return address | 15 mm (0.6 inch) | 15 mm (0.6 inch) |
| Delivery address | 51 mm (2 inches) | 89 mm (3.5 inches) |

- For the best print quality, position margins no closer than 15 mm (0.6 inch) from the edges of the envelope.
- Avoid printing over the area where the envelope seams meet.

Envelope storage

Proper storage of envelopes helps contribute to print quality. Envelopes should be stored flat. If air is trapped in an envelope and creates an air bubble, then the envelope might wrinkle during printing.

Envelope construction

Envelope construction is critical. Envelope fold lines can vary considerably, not only between manufacturers, but also within a box from the same manufacturer. Successful printing on envelopes

depends upon the quality of the envelopes. When selecting envelopes, consider the following components:

- **Weight:** The weight of the envelope paper should not exceed 90 g/m² (24 lb) or jamming might occur.
- **Construction:** Before printing, envelopes should lie flat with less than 6 mm (0.25 inch) curl, and should not contain air.
- **Condition:** Envelopes should not be wrinkled, nicked, or otherwise damaged.
- **Temperature:** Use envelopes that are compatible with the heat and pressure of the printer. This printer fusing temperature is 210°C (410°F).
- **Size:** Use only envelopes that are within the following size ranges.

Table 1-4 Envelope size ranges

| Tray | Minimum | Maximum |
|------------------|----------------------------|--------------------------------|
| Tray 1 or Tray 2 | 76 x 127 mm (3 x 5 inches) | 216 x 356 mm (8.5 x 14 inches) |

Envelopes with double side-seams

Double side-seam construction has vertical seams at both ends of the envelope rather than diagonal seams. This style might be more likely to wrinkle. Be sure the seam extends all the way to the corner of the envelope as illustrated below.

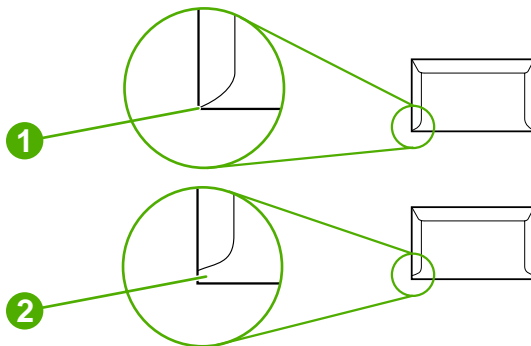

Figure 1-8 Envelope double side-seam construction

| | |
|---|--------------|
| 1 | Acceptable |
| 2 | Unacceptable |

Envelopes with adhesive strips or flaps

Envelopes with a peel-off adhesive strip or with more than one flap that folds over to seal must use adhesives that are compatible with the heat and pressure in the printer. The extra flaps and strips might cause wrinkling, creasing, or even jams and might damage the fuser.

Labels

Select the type of label that you are using from the **Print** dialog box or the printer driver.



CAUTION To avoid damaging the printer, use only labels that are recommended for laser printers. To prevent serious jams, always use Tray 1 or Tray 2 to print on labels. Never print on the same sheet of labels more than once or print on a partial sheet of labels.

When selecting labels, consider the quality of each component:

- **Adhesives:** The adhesive material should be stable at 210°C (410°F), which is the printer fusing temperature.
- **Arrangement:** Only use labels with no exposed backing between them. Labels can peel off sheets with spaces between the labels, causing serious jams.
- **Curl:** Before printing, labels must lie flat with no more than 13 mm (0.5 inch) of curl in any direction.
- **Condition:** Do not use labels that have wrinkles, bubbles, or other indications of separation.

Transparencies

Use only Tray 1 or Tray 2 to print on transparencies. Select **Transparencies** from the **Print** dialog box or the printer driver.

The printer supports printing on color transparencies. Use only transparencies that are recommended for use in laser printers.

Transparencies that are used in the printer must be able to withstand 210°C (410°F), which is the printer fusing temperature.



CAUTION To avoid damage to the printer, use only transparencies that are recommended for use in laser printers.

Media support tables

This section contains information about the sizes, weights, and capacities of paper and other print media that each tray supports.

Supported print media for Tray 1, Tray 2, and optional Tray 3

This section contains information about the sizes, weights, and capacities of paper and other print media that each tray supports.

Tray 1 and Tray 2 specifications

Table 1-5 Tray 1 and Tray 2 specifications

| Tray 1 and Tray 2 | Dimensions ¹ | Weight | Capacity ² |
|-------------------|--|--|---|
| Paper | Minimum: 76 x 127 mm (3 x 5 inches) | 60 to 163 g/m ² (16 to 43 lb) | Single sheet of 75 g/m ² (20 lb) paper for Tray 1 |
| | Maximum: 216 x 356 mm (8.5 x 14 inches) | | Up to 250 sheets for Tray 2 |

Table 1-5 Tray 1 and Tray 2 specifications (continued)

| Tray 1 and Tray 2 | Dimensions ¹ | Weight | Capacity ² |
|--|---|--|---|
| HP LaserJet glossy paper and HP LaserJet photo paper | Same as the preceding listed minimum and maximum sizes. | 75 to 163 g/m ² (20 to 43 lb) | Single sheet of HP LaserJet glossy paper or HP LaserJet photo paper for Tray 1 Up to 25 mm (0.99 inch) stack height for Tray 2 |
| HP Premium Cover paper ³ | | 200 g/m ² (75 lb) cover | Single sheet of HP Cover paper for Tray 1 Up to 25 mm (0.99 inch) stack height for Tray 2 |
| Transparencies and opaque film | | Thickness: 0.10 to 0.13 mm (3.9 to 5.1 mils) | Single sheet of transparency or opaque film for Tray 1 Up to 50 sheets for Tray 2 |
| Labels | | Thickness: up to 0.23 mm (up to 9 mils) | Single sheet of labels for Tray 1 Up to 25 mm (0.99 inch) stack height for Tray 2 |
| Envelopes | | Up to 90 g/m ² (16 to 24 lb) | Single envelope for Tray 1 Up to ten envelopes for Tray 2 |

¹ The printer supports a wide range of standard and custom sizes of print media. Check the printer driver for supported sizes.

² Capacity can vary depending on media weight and thickness, and environmental conditions.

³ Hewlett-Packard does not guarantee results when printing with other types of heavy paper.

Optional Tray 3 specifications

Table 1-6 Optional Tray 3 specifications

| Optional Tray 3 (250-sheet tray) | Dimensions ¹ | Weight | Capacity ² |
|----------------------------------|--|--|-----------------------|
| Paper | Minimum: 76 x 127 mm (3 x 5 inches) Maximum: 216 x 356 mm (8.5 x 14 inches) | 60 to 163 g/m ² (16 to 43 lb) | Up to 250 sheets |

¹ The printer supports a wide range of standard and custom sizes of print media. Check the printer driver for supported sizes.

² Capacity can vary depending on media weight and thickness, and environmental conditions.

Unsupported media (media to avoid)

Avoid using the following media:

- Paper that has been stapled. Staples left in reused paper will cause printer damage that will require repairs that may not be covered under the warranty.
- Sheets of labels that have been used more than once or partial sheets of labels
- Labels that are not specifically recommended for laser printers

- Labels that are separating from the backing sheet or are wrinkled or damaged in any way
- Transparencies that are not specifically recommended for laser printers
- Media that has been stored in a high-humidity environment
- Labels with exposed glue or adhesive

2 Installation

This chapter contains information about the following topics.

- [Site preparation](#)
- [Package contents](#)
- [Install input devices](#)

Site preparation

Below are recommendations for the printer location and placement.

Operating environment

The printer must be kept in a proper location to maintain the performance level that has been set at the factory. In particular, be sure that the environment adheres to the specifications listed in this chapter.

The printer must have 2 inches of space above and around it.

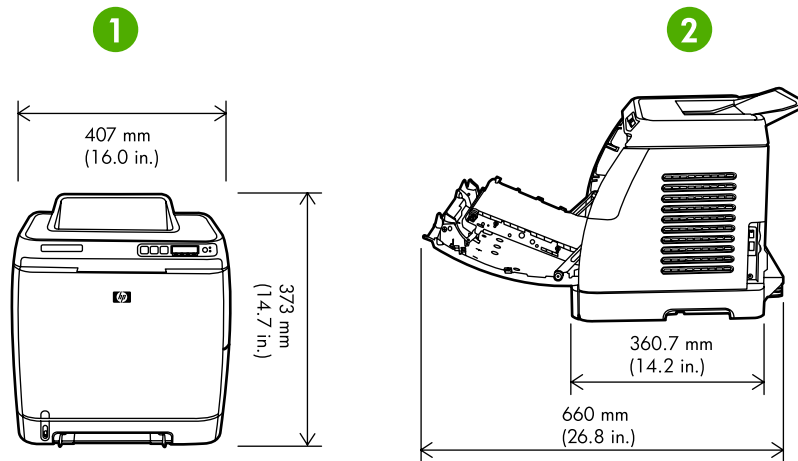

Figure 2-1 Printer dimensions

| | |
|---|------------|
| 1 | Front view |
| 2 | Side view |

Make sure the printer has the following:

- A well-ventilated, dust-free area
- A surface that will support up to 18 kg (40 lbs)
- A constant temperature and humidity (Do not install near water sources, humidifiers, air conditioners, refrigerators, or other major appliances.)
- A hard level surface (not more than a 2° angle)

Make sure to keep the printer away from the following:

- Direct sunlight, dust, open flames, or water
- Direct flow of exhaust from air ventilation systems
- Magnets and devices that emit a magnetic field

- Areas subject to vibration
- Walls or other objects. There must be enough space around the printer for proper access and ventilation

Minimum system requirements

The minimum system requirements for the HP Color LaserJet 1600 printer are listed below:

- 150 MB of free hard disk space
- CD-ROM drive
- Available USB port

Requirements for PC systems

- Windows 98 SE and Me (driver only)
- Windows 2000 and XP (32-bit Home and Professional)
- 233 MHz processor with 64 MB RAM

Package contents

Figure 2-2 Package contents on page 22 lists the package contents for the HP Color LaserJet 1600.

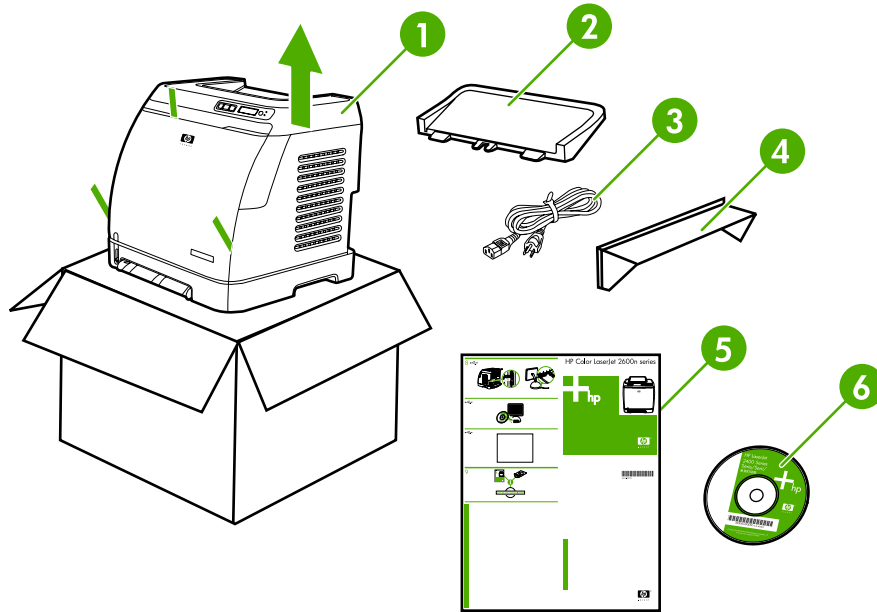

Figure 2-2 Package contents

| | |
|---|--|
| 1 | HP Color LaserJet 1600 |
| 2 | Output tray |
| 3 | Power cable |
| 4 | Dust cover |
| 5 | <i>Getting Started Guide</i> |
| 6 | Software and user documentation CD-ROM |

Install input devices

Installing optional Tray 3

1. Turn off the power switch on the printer.

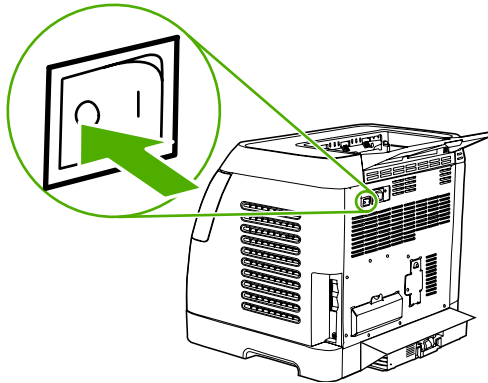

2. Unplug the power cable.

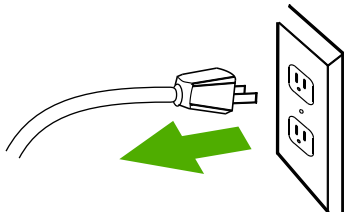

3. Place the printer on optional Tray 3, aligning the three (3) pegs on Tray 3 with the holes on the printer.

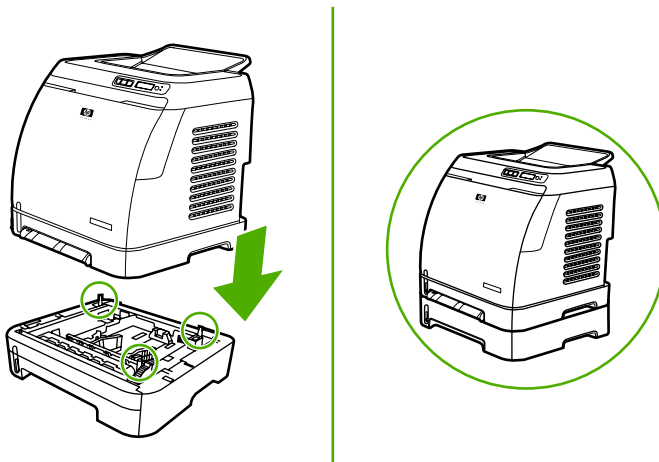

Loading Tray 1

Tray 1 (the single sheet priority feed slot) prints single sheets of print media or a single envelope. Use Tray 1 when feeding one sheet of paper, or one envelope, postcard, label, HP LaserJet glossy paper, HP LaserJet Photo paper, or transparency. You can also use Tray 1 to print the first page on different media than the rest of the document.

For information about loading special print media such as envelopes, labels, and transparencies, see [Print-media specifications on page 13](#).

To load Tray 1

1. Media guides ensure that the media is correctly fed into the printer and that the print is not skewed. Slide the media-width guides slightly wider than the print media.

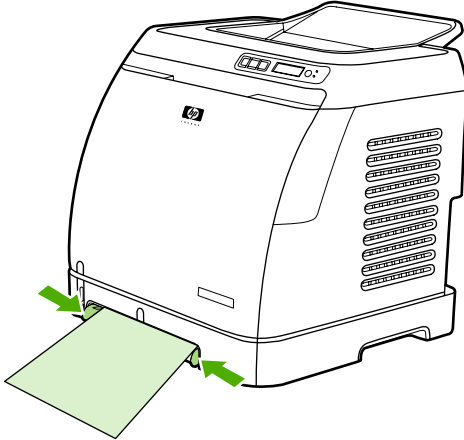

2. Feed print media into Tray 1 with the side to be printed down, and the top, short edge in first. Make sure that the media is inserted far enough into the printer for the paper feed mechanism to grab the media. The paper will reach the sensor after 140 mm (5.5 inches) has been inserted. The printer will then pause for .5 second before it pulls the paper into the printer. HP recommends holding the paper on both sides when inserting.



NOTE Light weight paper may buckle if held only on the short (far) edge as it is inserted. As paper is inserted, it trips the registration shutter. For light weight paper, holding it on both sides near the slot increases the ability for the paper to appropriately trip this shutter.

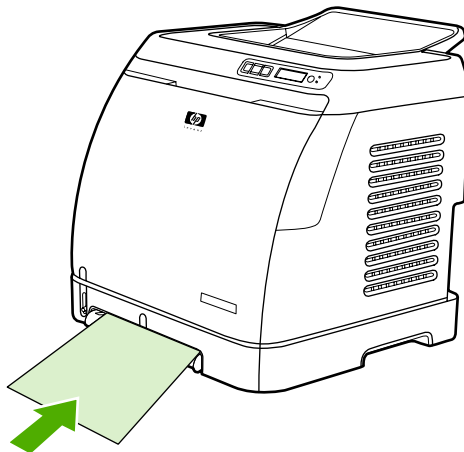

Installing supplies

Print cartridges

When a print cartridge approaches the end of useful life, the control panel displays a message recommending that you order a replacement. The printer can continue to print using the current print cartridge until the control panel displays a message instructing you to replace the cartridge.

The printer uses four colors and has a different print cartridge for each color: black (K), cyan (C), magenta (M), and yellow (Y).

Replace a print cartridge when the printer control panel displays one of the following messages: **Replace yellow cartridge**, **Replace magenta cartridge**, **Replace cyan cartridge**, **Replace black cartridge**. The control panel display also indicates the color that should be replaced (unless a genuine HP cartridge is not currently installed).

To change the print cartridge

1. Turn off the printer.
2. Open the front door.

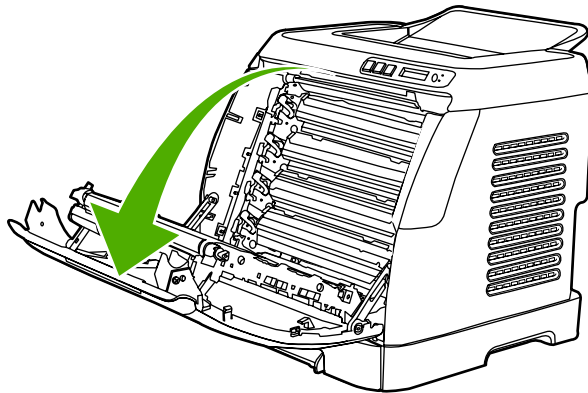

 **CAUTION** Do not place anything on the transfer belt (ETB), which is located on the inside of the front door.

3. Remove the used print cartridge from the printer.

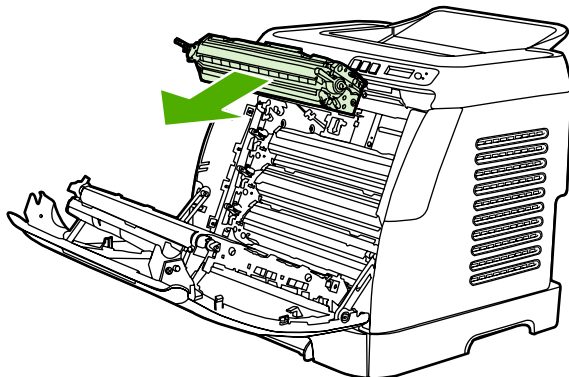

4. Remove the new print cartridge from the bag. Place the used print cartridge in the bag for recycling.

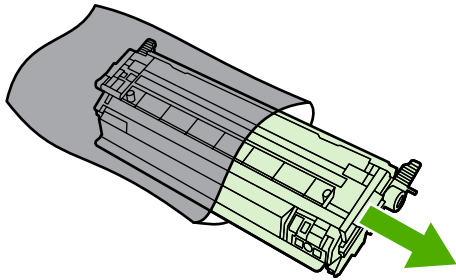

5. Grasp both sides of the print cartridge by the blue handles and distribute the toner by gently rocking the print cartridge from front to back.



CAUTION Do not touch the shutter or the surface of the roller.

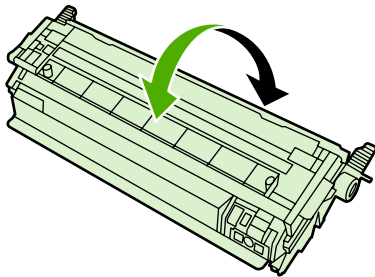

6. Remove the orange shipping locks and the orange shipping tape from the new print cartridge. Discard the shipping tape and shipping locks according to local regulations.

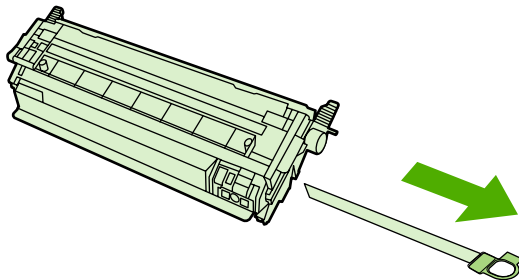

- Align the print cartridge with the tracks inside the printer, and using the handles, insert the print cartridge until it is firmly seated.

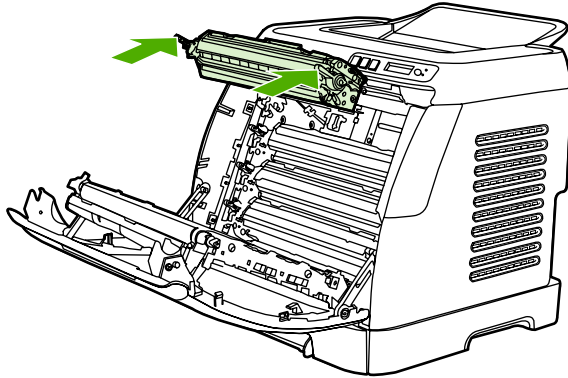

- Firmly close the front door.

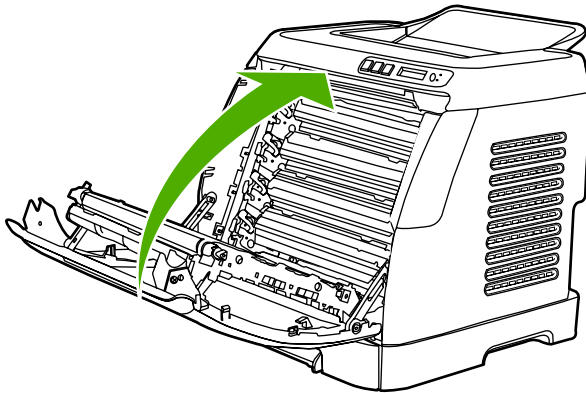

- Turn on the printer. After a short time, the control panel should display **Ready**.



NOTE If a cartridge is in the wrong slot or is the wrong type for the printer, the control panel will display one of the following messages: **Incorrect yellow**, **Incorrect magenta**, **Incorrect cyan**, **Incorrect black**.

- Installation is complete. Place the used print cartridge in the box in which the new cartridge arrived. See the enclosed recycling guide for recycling instructions.
- If you are using a non-HP print cartridge, check the printer control panel for further instructions. For more information about using non-HP print cartridges, see [HP policy on non-HP supplies on page 31](#).



NOTE When replacing or changing a black print cartridge, a cleaning page will automatically print. This helps prevent speckles on the front or back of printed documents. A cleaning page can also be generated using the control panel or the HP Toolbox. For information, see [To clean the printer at the printer on page 32](#) or [To clean the fuser using HP Toolbox on page 33](#).

3 Managing and maintenance

This chapter contains information about the following topics.

- [Managing supplies](#)
- [Cleaning the printer](#)
- [Calibrating the printer](#)

Managing supplies

Life expectancies of replacement supplies

Table 3-1 Replacement print cartridge life

| | |
|---|---|
| Replacement print-cartridge life (based on approximately 5% coverage) | Black: 2,500 pages |
| | Yellow, cyan, and magenta: 2,000 pages each |

Checking and ordering supplies

You can check the supplies status by using the printer control panel, printing a Supplies Status page, or viewing the HP Toolbox. Hewlett-Packard recommends that you place an order for a replacement print cartridge when you first receive the Order message for a print cartridge. For typical use, the Order message indicates that approximately two weeks of life remains. When you use a new, authentic HP print cartridge, you can obtain the following types of supplies information:

- Amount of cartridge remaining
- Estimated number of pages remaining
- Number of pages printed
- Other supplies information



NOTE When the printer is directly connected to a computer, you can set HP Toolbox to notify you when supplies are low.

To check status using the control panel

Do one of the following:

- Check the supplies status gauges on the printer control panel. These gauges indicate when a print cartridge is low or empty. The lights also indicate when a non-HP print cartridge is first installed.
- To print the Supplies Status page from the printer, on the printer control panel, select **Reports**, **Supplies Status**, and then (**Select**). See [Supplies Status page on page 132](#) for more information.

If the supplies levels are low, you can order supplies through your local HP dealer, by telephone, or online.

To check and order supplies using HP Toolbox

You can configure HP Toolbox to notify you when the supplies are low. You can choose to receive alerts by e-mail or as a pop-up message or taskbar icon. To order supplies using the HP Toolbox, in the **Other Links** area, click **Order supplies**. You must have Internet access to connect to the Web site.

Storing supplies

Follow these guidelines for storing print cartridges:

- Do not remove the print cartridge from its package until you are ready to use it.



CAUTION To prevent damage, do not expose the print cartridge to light for more than a few minutes.

- See [Environmental specifications on page 273](#) for operating and storage temperature ranges.
- Store the supply in a horizontal position.
- Store the supply in a dark, dry location away from heat and magnetic sources.

Replacing and recycling supplies

Replacing the print cartridges

To install a new HP print cartridge, follow the instructions that are included on the box that contains the new supply, or see the *Getting Started Guide*.

To recycle supplies, place the used supply in the box in which the new supply arrived. Use the enclosed return label to send the used supply to HP for recycling. For complete information, see the recycling guide that is included with each new HP supply item. Go to <http://www.hp.com/go/recycle> for more information about HP's recycling program.

HP policy on non-HP supplies

Hewlett-Packard Company cannot recommend the use of non-HP supplies, either new or remanufactured. Because they are not HP products, HP cannot influence their design or control their quality. Service or repairs required as a result of using a non-HP supply will **not** be covered under the printer warranty.

When you insert a supply into the printer, the printer will inform you if the supply is not a genuine HP supply. If you insert a genuine HP supply that has reached the low state from another HP printer, the printer identifies the supply as non-HP. Simply return the supply to the original printer to reactivate HP features and functionality.

HP anti-counterfeit Web site

Visit the HP anti-counterfeit Web site at <http://www.hp.com/go/anticounterfeit> if the supplies status gauges or HP Toolbox indicates that the print cartridge is not an HP print cartridge and you think that it is genuine.

Cleaning the printer

During the printing process, paper, toner and dust particles can accumulate inside the printer. Over time, this buildup can cause print-quality problems such as toner specks or smearing. This printer has a cleaning mode that can correct and prevent these types of problems.

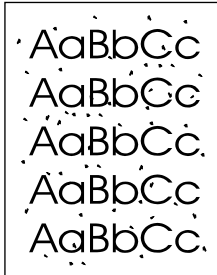







This printer has two processes for generating cleaning pages: one is automatically generated and one is manually generated. When a new black print cartridge is installed, a cleaning page will be automatically generated prior to calibration. To manually generate a cleaning page, see [To clean the fuser using HP Toolbox on page 33](#).

To clean the printer at the printer



NOTE If you have access to HP Toolbox, HP recommends cleaning the paper path by using HP Toolbox.

Use the following procedure to clean the printer at the printer.

1. Use the  (Left arrow) or  (Right arrow) button to select **Service**, and then press  (Select).
2. Use the  (Left arrow) or  (Right arrow) button to select **Cleaning Mode**, and then press  (Select).

A page feeds through the printer slowly. Discard the page when the process is completed.

To clean the fuser using HP Toolbox



NOTE Use the following procedure to clean the fuser using the HP Toolbox. To clean the engine when the computer is running an operating system that does not support HP Toolbox, see the late-breaking Readme on the root of the CD-ROM, or visit <http://www.hp.com/support/clj1600>.

1. Make sure that the printer is turned on and in the Ready state.
2. Open the HP Toolbox.
3. On the **Troubleshooting** tab, click **Troubleshooting Tools**, and then click **Print**. A page with a pattern prints from the printer.
4. At the printer, remove any print media in Tray 2 or optional Tray 3.
5. Remove the page that printed and load it face-down into Tray 2 or optional Tray 3.

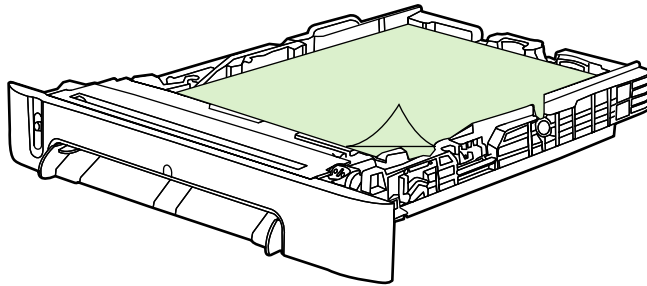

6. On the **Troubleshooting Tools** page, click the **Clean** button.

Cleaning spilled toner

Defective print cartridges can develop leaks. Also, after a paper jam has occurred, some toner might remain on the rollers and guides inside the printer. The pages that print immediately after the jam can pick up this toner.



CAUTION When cleaning the printer, do not touch the ETB with a damp cloth or with your fingers.













Calibrating the printer

The printer automatically calibrates at various times. You can adjust the calibration settings by using the HP Toolbox.

Environmental differences or aging print cartridges might cause fluctuations in image density. The printer accounts for this with image stabilization control. The printer automatically calibrates at various times to maintain the highest level of print quality. You can also request a calibration by using the HP Toolbox.

The printer does not interrupt a print job to calibrate. It waits until the job is complete before calibrating or cleaning. While the printer is calibrating, it pauses printing for the time that is required to complete the calibration.

To calibrate the printer at the printer

1. To calibrate from the printer, press  (Left arrow) or  (Right arrow) until the display reads **SYSTEM SETUP**.
2. Press  (Select).
3. Press  (Left arrow) or  (Right arrow) until the display reads **PRINT QUALITY**.
4. Press  (Select).
5. Press  (Left arrow) or  (Right arrow) until the display reads **CALIBRATE COLOR**.
6. Press  (Select).
7. Press  (Left arrow) or  (Right arrow) until the display reads **CALIBRATE NOW**.
8. Press  (Select).
9. Press  (Select) to confirm **CALIBRATE NOW**.

To calibrate the printer from the HP Toolbox

1. Open the HP Toolbox in one of these ways:
 - On the desktop, double-click the **HP Toolbox** icon.
 - On the **Start** menu, point to **Programs**, point to **HP**, point to **HP Color LaserJet 1600**, and click **HP Color LaserJet 1600 Toolbox**.
2. Click the **Troubleshooting** tab and then click **Troubleshooting Tools** (on the left side of the screen).
3. In the Calibration section, click **CALIBRATE NOW**.

4 Operational theory

This chapter contains information about the following topics.

- [Engine control system](#)
- [Image formation system](#)
- [Pickup and feed system](#)
- [Service-only tools \(service only\)](#)

Engine control system

Basic sequence of operation

The operational sequence of the printer is controlled by the microcomputer on the DC controller printed circuit board (PCB). The purposes of each period, from power-on until the main motor stops after the completion of printing, are listed below. See [General timing chart on page 56](#) for a detailed timing chart.

Table 4-1 Basic operational sequence

| | Period | Purpose | Remarks |
|---------------------------------------|---|---|--|
| WAIT (wait period) | From power-on until the end of the main motor initial drive. | To clear the drum surface potential and to clean the ETB. | Detects whether or not the print cartridge is installed. |
| STBY (standby period) | From the end of WAIT or LSTR until the input of print command from the formatter. Or, from the end of LSTR until power-off. | To keep the printer ready to print. | |
| INTR (initial rotation period) | From the input of print command from the formatter until the pick-up solenoid is turned on. | To stabilize the photosensitive drum sensitivity for print preparation. | |
| PRINT (print period) | From the end of INTR until the developing high-voltage is off. | To form the image on the photosensitive drum based on the VIDEO signals input from the formatter, and to transfer the toner image onto paper. | |
| LSTR (last rotation period) | From the developing high-voltage off until the main motor stops rotating. | To deliver the last page completely. Also used to clean the ETB. | The printer enters INTR after the end of LSTR, when the print command is input from the formatter. |

The engine control system coordinates all printer functions. It drives the laser/scanner system, the image formation system, and the pickup and feed system. The engine control system contains the following components:

- DC controller PCB
- Low-voltage power supply unit
- High-voltage power supply PCB

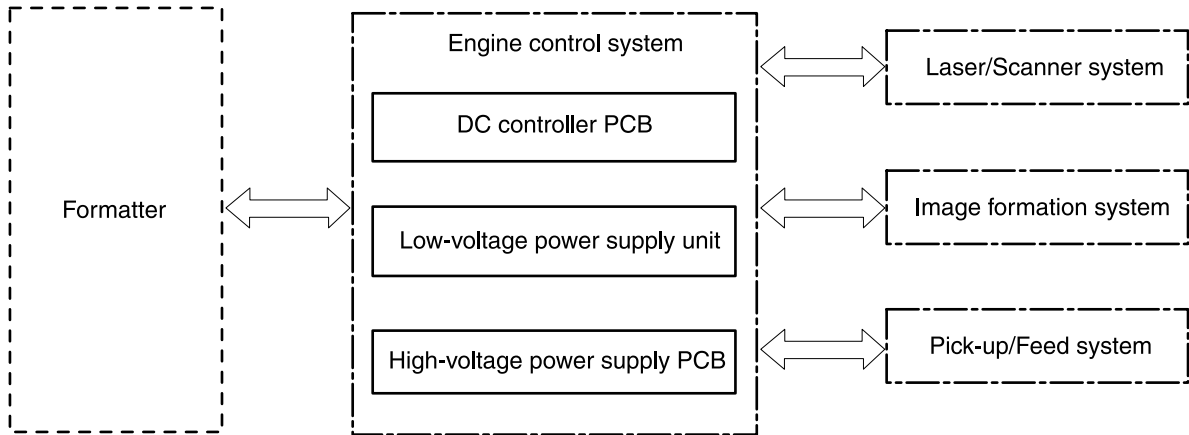

Figure 4-1 Engine control system

Power-on sequence

The power-on sequence is for the purpose of the printer initialization and checking for possible malfunctions.

The following is the sequence from when the printer is turned on until it enters STBY mode.

1. Power on
2. Central processing unit (CPU) initialization
3. ASIC initialization
4. Video interface communication start
5. Residual paper check by each sensor signaling paper presence
6. Initial drive for main motor, pickup motor, and fuser/delivery motor
7. Fuser heater initial drive by controlling fuser temperature targeting for 100°C
8. Initial drive for scanner motor
9. Failure/Abnormality check
 - Detect scanner failure
 - Fuser failure
 - Door open during the above periods
10. Communication with memory tag
11. Cartridge presence detection

Motors and fans

The DC controller PCB controls four motors.

The specifications of each motor are listed in the following table.

Table 4-2 Motor specifications

| Name | Purpose | Type | Direction of rotation | Failure detection | |
|-------|---------------------------|--|-----------------------|-------------------|-----|
| Motor | Main motor (M1) | Drive ETB belt, photosensitive drum and developing cylinder | DC motor | CW | Yes |
| | Fuser/delivery motor (M2) | Drive fuser pressure roller, delivery roller and automatic release of fuser pressure | Stepping motor | CW/CCW | No |
| | Pickup motor (M3) | Drive pickup roller and registration roller | Stepping motor | CW | No |
| | Fan (FM1) | Cool down around cartridge | DC motor | — | Yes |

Main motor failure detection

The CPU determines the main motor failure, stops the printer, and notifies the formatter of error status, when it encounters the following conditions.

- Main motor start-up abnormality

The interval of the MAIN MOTOR SPEED DETECTION signal (/MAINMFG) does not become the specified interval after 1000 ms of the main motor drive start.
- Main motor rotation abnormality

The interval of the /MAINMFG signal stays at an irregular interval for 100 ms and longer after once it has become the specified interval.

Fan motor failure detection

The CPU determines the fan motor failure and notifies the formatter when it encounters the following condition.

The FAN LOCK signal (FANLCK) is “H” for approximately 10 seconds and longer during fan motor rotation.

Image formation system

The image formation system serves as the nerve center of the printer and forms a toner image on paper. It is controlled by the DC controller. The DC controller controls the laser/scanner unit and the high-voltage power supply PCB to form an image on paper according to the VIDEO signals (VDO, / VDO) upon reception of a print command from the formatter. There is a memory tag inside each cartridge. The memory tags read and write data according to the command from the DC controller.

The following figure illustrates the image formation system.

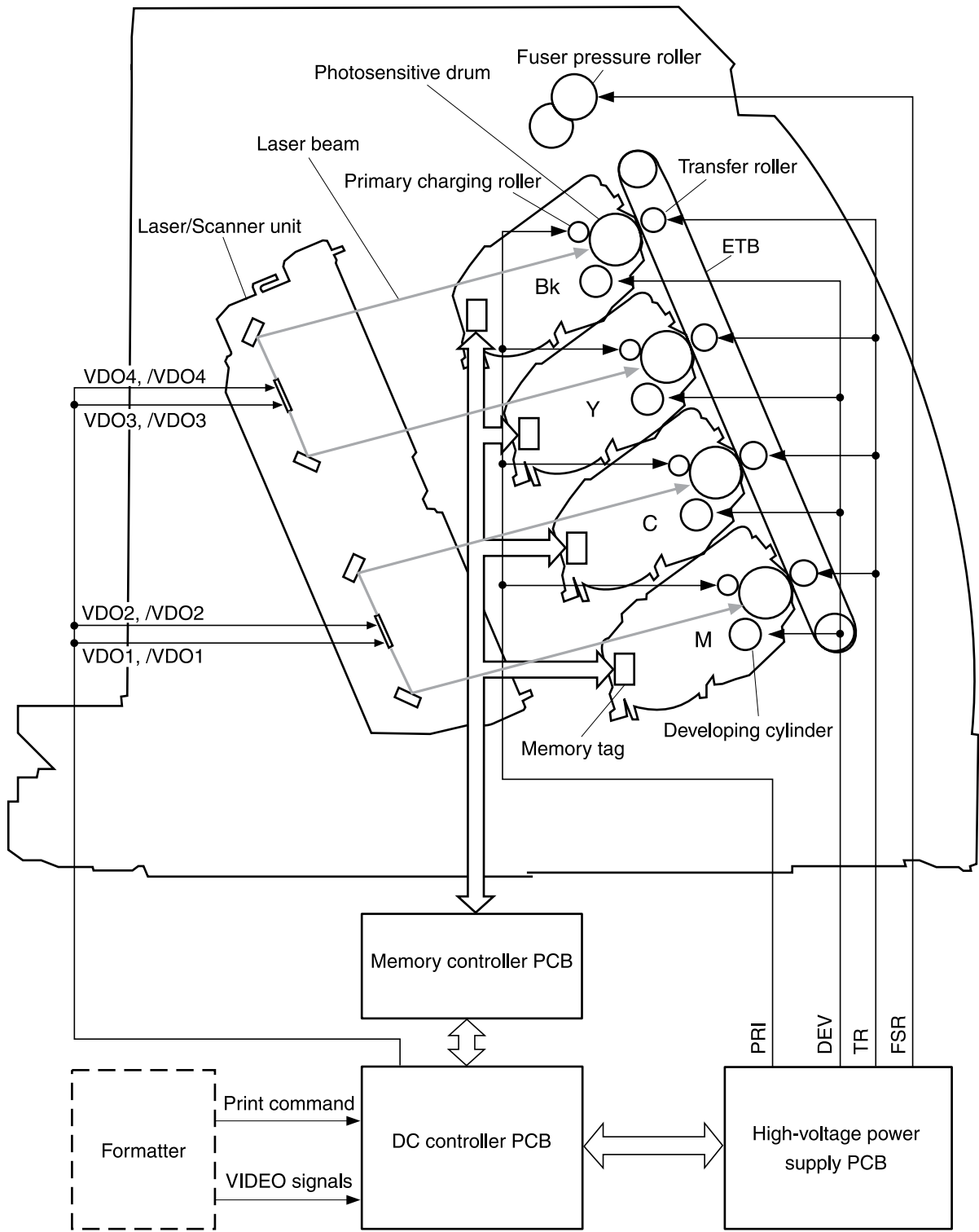

Figure 4-2 Image formation system

Image formation process

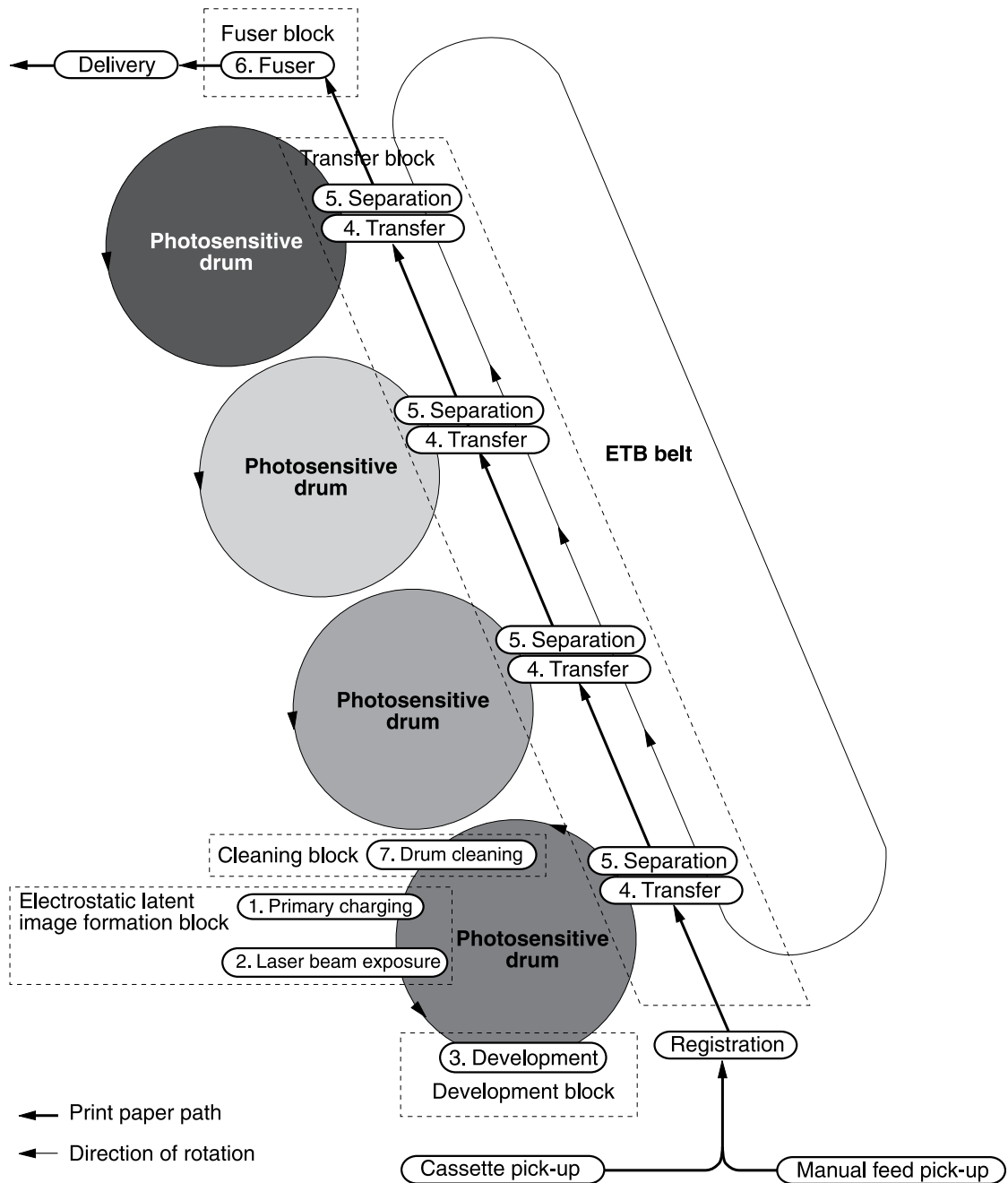

Figure 4-3 Image formation process

The principal process of image formation is described here. The print process can be broadly divided into 5 stages with 7 steps. A toner image is formed on paper as it goes through each process. The following figure illustrates the stages and steps of the print process as follows.

1. Electrostatic latent image formation stage

Forms an electrostatic latent image on the photosensitive drum.

Step 1: Primary charging

Step 2: Laser beam exposure

2. Developing stage

Makes the electrostatic latent image on the photosensitive drum surface visible by applying toner.

Step 3: Development

3. Transfer stage

Transfers a toner image on the photosensitive drum onto paper.

Step 4: Transfer

Step 5: Separation

4. Fuser stage

Fuses the toner image on paper.

Step 6: Fuser

5. ETB cleaning stage

Cleans the residual toner on the photosensitive drum.

Step 7: ETB cleaning

Latent image formation

This stage consists of two steps and forms an electrostatic latent image on the photosensitive drum.

When the last step in this stage is completed, a negative electrical charge remains in the unexposed drum surface area by the laser beam and is removed from the exposed area. The image with negative charge on the drum is called an “electrostatic latent image” as it is invisible to human eyes.

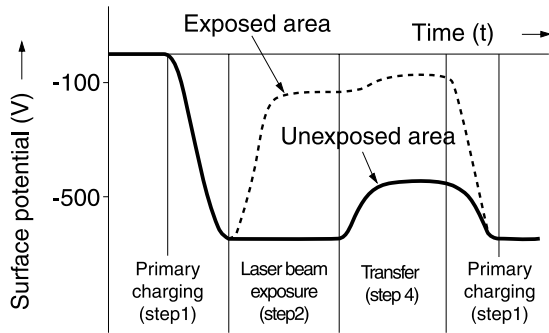

Figure 4-4 Latent image formation

Laser/scanner system

The laser/scanner system forms latent images on the photosensitive drum according to the VIDEO signals sent from the formatter. It consists of the laser driver PCB, the scanner motor, and so forth. The figure below illustrates the laser/scanner unit.

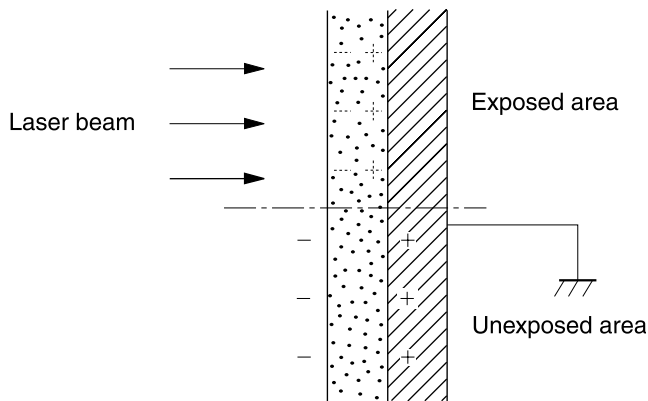

Figure 4-5 Laser beam exposure

Developing stage

The electrostatic latent image on the photosensitive drum surface is visualized by applying the toner in this process. This printer utilizes the projection development method by the non-magnetic, single-component toner.

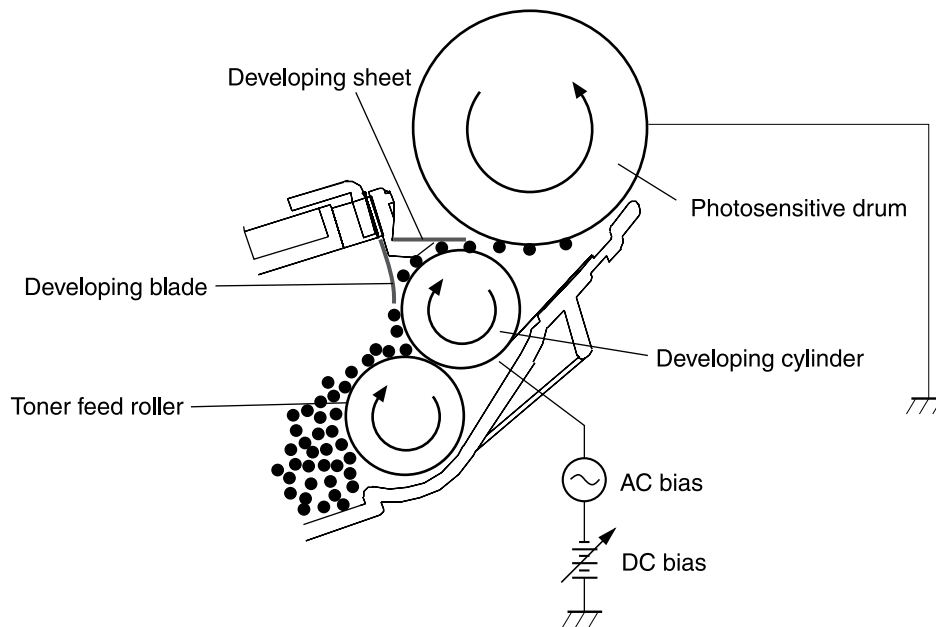

Figure 4-6 Developing stage

The toner has an insulating property and has negative charge potential from friction with the rotating developing cylinder and the developing blade surface.

The area of the photosensitive drum, where the laser beam is exposed, has higher potential than the toner, which is charged negatively on the cylinder. When this area contacts the toner layer (negatively charged), the toner jumps onto the drum surface by the potential difference between the drum surface and the cylinder (higher potential on drum side). This is called the projection development and it visualizes the electrostatic latent image on the drum. The developing cylinder is applied the AC bias in order to make the toner jump easier onto the drum surface and improve the contrast of the output image.

This printer is able to adjust the image density by changing the potential difference between the cylinder and the photosensitive drum surface according to changes of the developing DC bias based on the IMAGE DENSITY INFORMATION signal sent from the formatter.

The developing sheet improves the print quality and also prevents toner scattering.

Print cartridge

The cartridge forms a visible toner image on the photosensitive drum. There are four print cartridges: magenta, cyan, yellow, and black; each having identical structure.

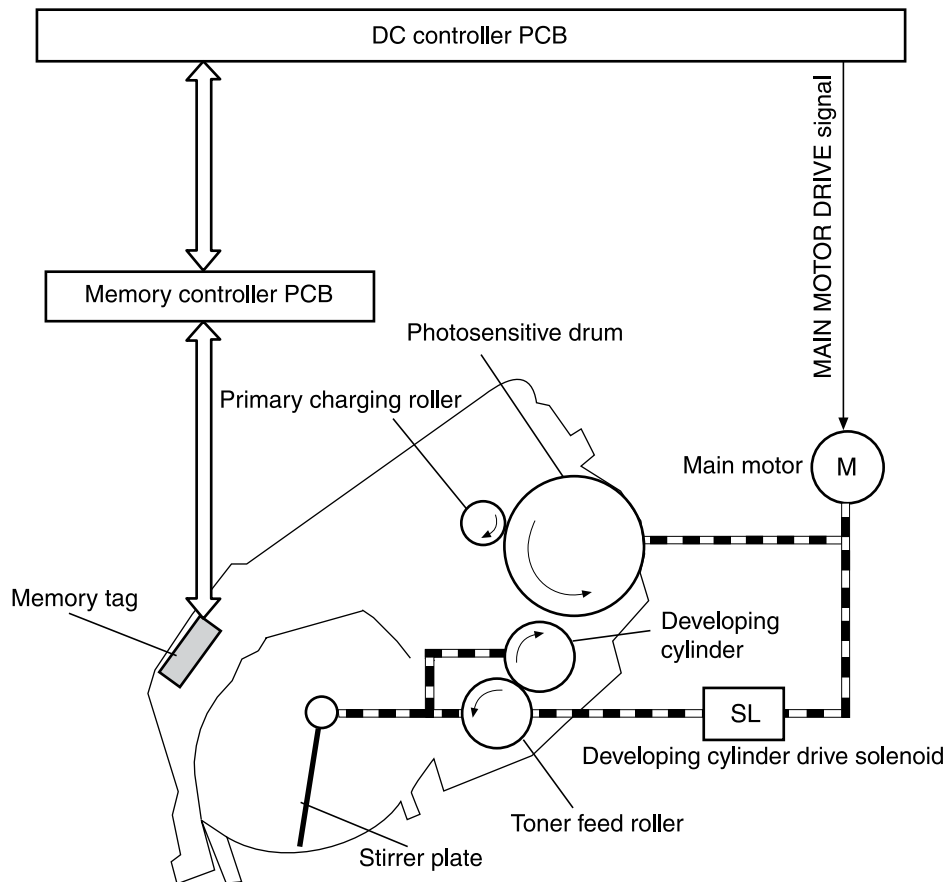

Figure 4-7 Print cartridge structure

Transfer belt (ETB)

The ETB unit feeds paper as well as transfers toner onto the paper.

The ETB unit consists of the ETB, ETB feed roller, ETB driven roller, and color misregistration/density sensor unit.

As the main motor rotates the ETB feed roller, the ETB feed roller rotates the ETB belt. The transfer roller and the ETB driven roller are engaged with the ETB.

During printing, the picked up paper is conveyed in between the ETB and the photosensitive drum, and simultaneously the toner image is transferred onto the paper. The ETB is also used for color misregistration corrective control and the image stabilization control. The pattern image for the color misregistration or image density determination is transferred onto the belt. This pattern image is read in the color misregistration/density sensor unit.

The following is the diagrammatic sketch of the ETB unit.

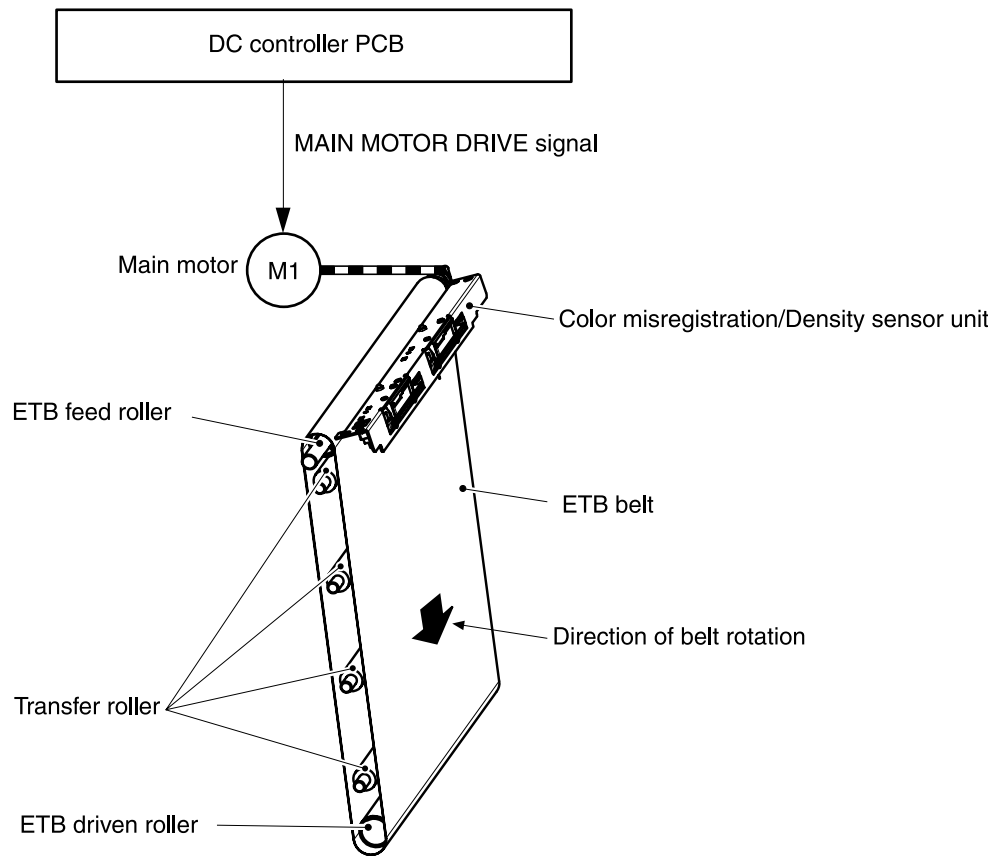

Figure 4-8 ETB unit

Transfer stage

The transfer stage is to transfer the toner image on the photosensitive drum surface onto paper.

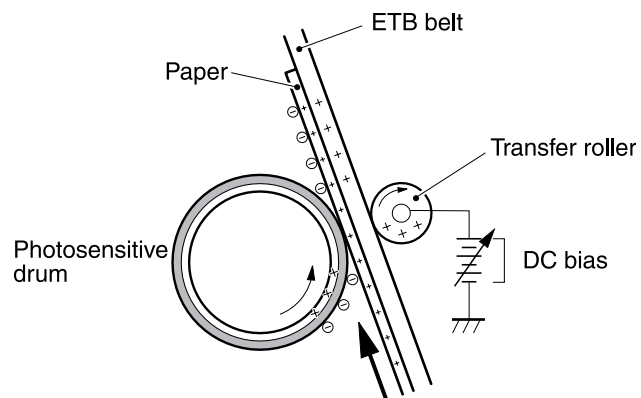

Figure 4-9 Transfer stage

The toner on the photosensitive drum surface is transferred onto the paper according to the positive charge from the back side of the paper. Each color's toner image is transferred in order of M, C, Y, and K, and forms one toner image overlaying one color's image on another.

Separation stage

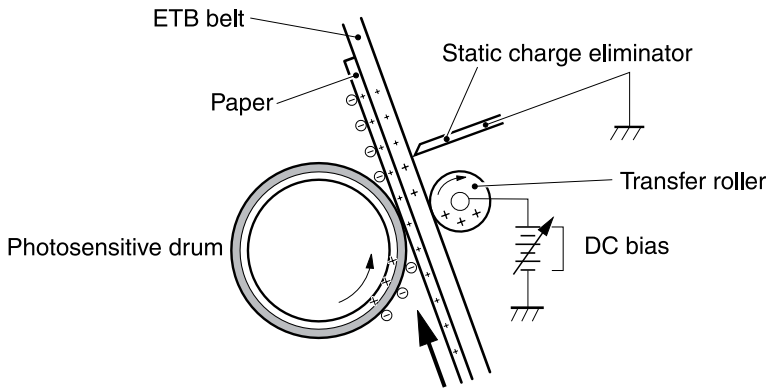

Figure 4-10 Separation stage

The paper is separated from the drum by its elasticity (Curvature Separation). The static charge on the back side of the paper is decreased with the electrostatic eliminator in order to stabilize the feeding operation and prevent the crescent spots of printing image under the low temperature and low humidity environment.

Fusing stage

The toner image is fused onto the paper in this stage. The toner image transferred onto the paper through the transfer stage can be smeared easily by hands since it is only attracted to the paper by the static electricity. The paper and the toner on it are fused by pressure, fused and secondary colored by heat to be a permanent image.

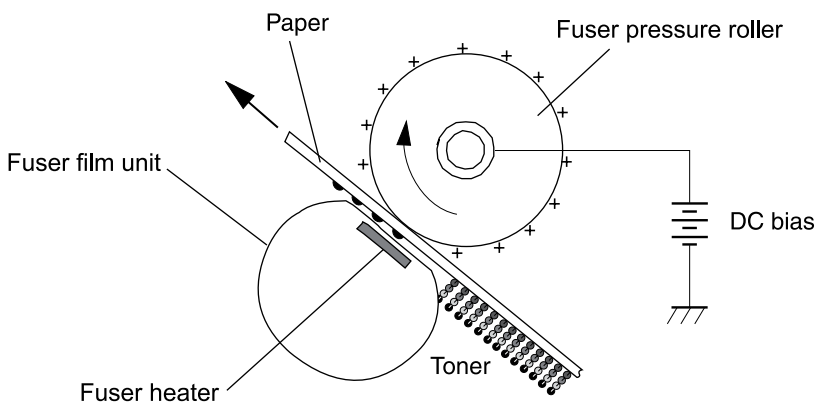

Figure 4-11 Fusing stage

The toner image on the paper is fused onto the paper by using the on-demand fuser method in this step. This printer utilizes the ceramic heater with lower heat capacity, which warms up quickly, does

not require the power supply during STBY mode, and saves energy. As for the printer, the DC positive bias is applied to the fuser pressure roller, so the transferred toner stays harder on the paper and toner scattering to the fuser film (offset) is prevented.

Pickup and feed system

The pickup/feed system, which picks up and feeds paper, consists of the various feed rollers. This printer has two pickup sources: the cassette and the manual feed slot, and one delivery source: the face-down tray. The following components are part of the pickup and feed system:

- Manual feed slot paper sensor (SR3): detects the presence of paper in the manual feed slot
- Cassette paper sensor (SR2): detects the presence of paper in the cassette
- DC controller controls the following to drive each feed roller:
 - Main motor (M1)
 - Fuser/delivery motor (M2)
 - Pickup motor (M3)
 - Solenoid (SL1)
 - Solenoid (SL2)
 - Solenoid (SL3)
- Photo sensors:
 - SR1, SR4, and SR5 on the paper transport path detect the arrival and passage of paper
 - SR9 detects the fuser pressure roller alienation in the fuser
 - SR8 detects the paper width

The figure below illustrates the motors, solenoids, and sensors.



NOTE There is a short pause before the paper is picked up.

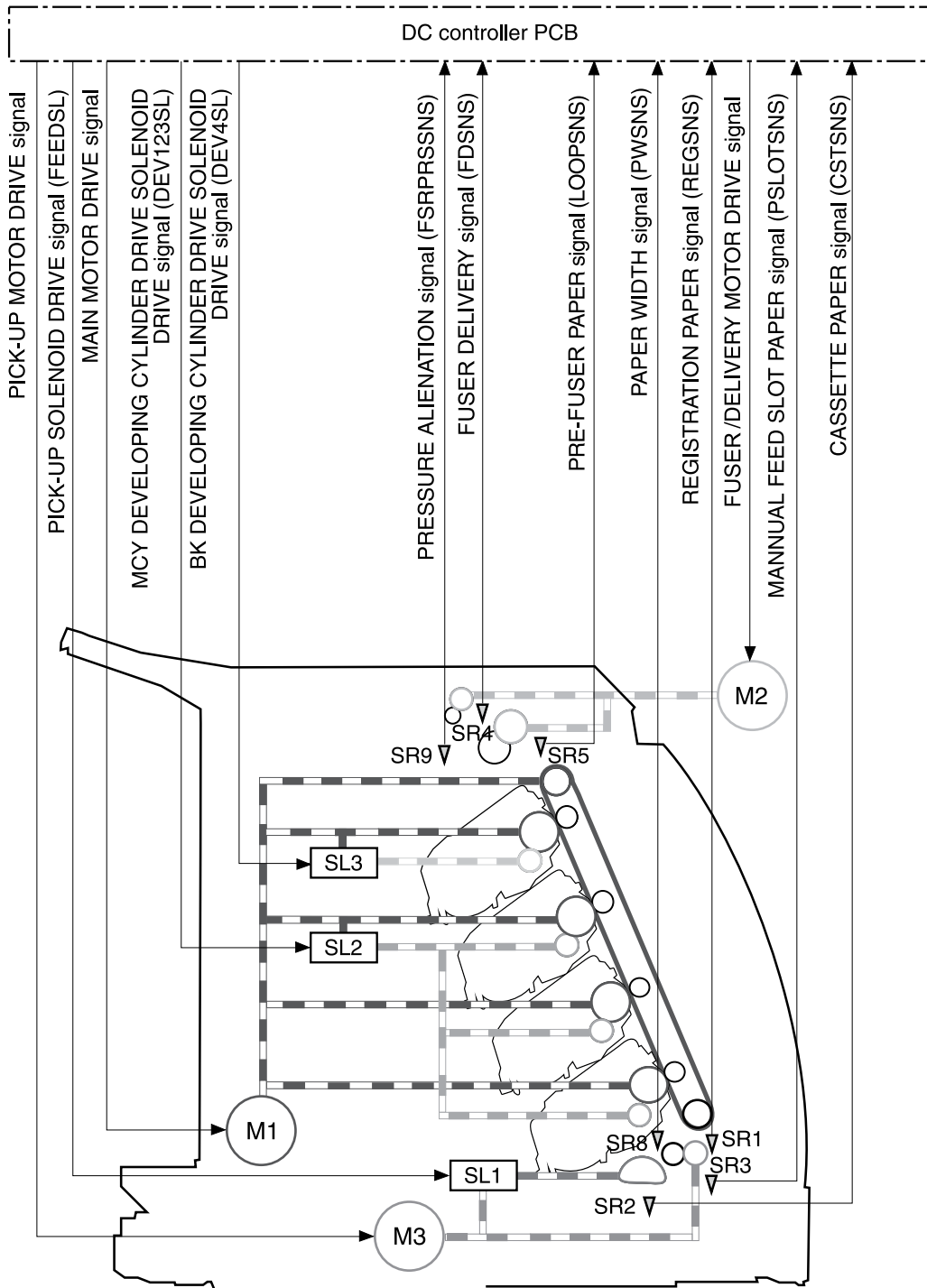

Figure 4-12 Paper pickup and feed system

| | |
|------------|-------------------------------|
| SR1 | Registration paper sensor |
| SR2 | Cassette paper sensor |
| SR3 | Manual feed slot paper sensor |

| | |
|------------|--|
| SR4 | Fuser delivery paper sensor |
| SR5 | Pre-fuser paper sensor |
| SR8 | Paper width sensor |
| SR9 | Pressure alienation sensor |
| M1 | Main motor |
| M2 | Fuser/Delivery motor |
| M3 | Pickup motor |
| SL1 | Cassette pickup solenoid |
| SL2 | Magenta, cyan, and yellow developing cylinder drive solenoid |
| SL3 | Black developing cylinder drive solenoid |

Manual feed slot pickup mechanism

This mechanism picks up one sheet of paper only that is inserted into the manual feed slot and then into the printer. This printer does not have a pickup roller in the manual feed slot. Instead of a pickup roller, the registration roller picks up paper. The presence of paper in the manual feed slot is detected by the manual feed slot paper sensor (SR3). The following is the operational sequence of the manual feed slot pickup.

1. If paper is set into the manual feed slot during STBY mode, the manual feed slot paper sensor (SR3) detects it.
2. When the paper is detected, the DC controller drives the pickup motor (M3) for 5 seconds. The paper is fed approximately 5 mm (0.2 inch) and is then caught by the registration roller.
3. After the above operational sequence, the paper is fed by the drive of the registration roller.

Paper feed mechanism

This mechanism feeds one sheet of picked up paper to the fuser. There is a paper width sensor in the paper transport path to prevent temperature rise at the end of the fuser. It detects paper with widths of shorter than 190 mm (7.5 inches). The following is the operational sequence of paper feed.

1. Paper skew is corrected by the registration shutter when the paper is fed into the printer.
2. Toner is transferred to the paper from the photosensitive drum and then the paper is fed to the fuser/delivery stage.

Skew correction by the registration shutter

If the paper fed into the printer is skewed, when it hits the registration shutter, it will be adjusted. [Figure 4-13 Skew correction on page 52](#) illustrates how skewed paper is corrected by the registration shutter.

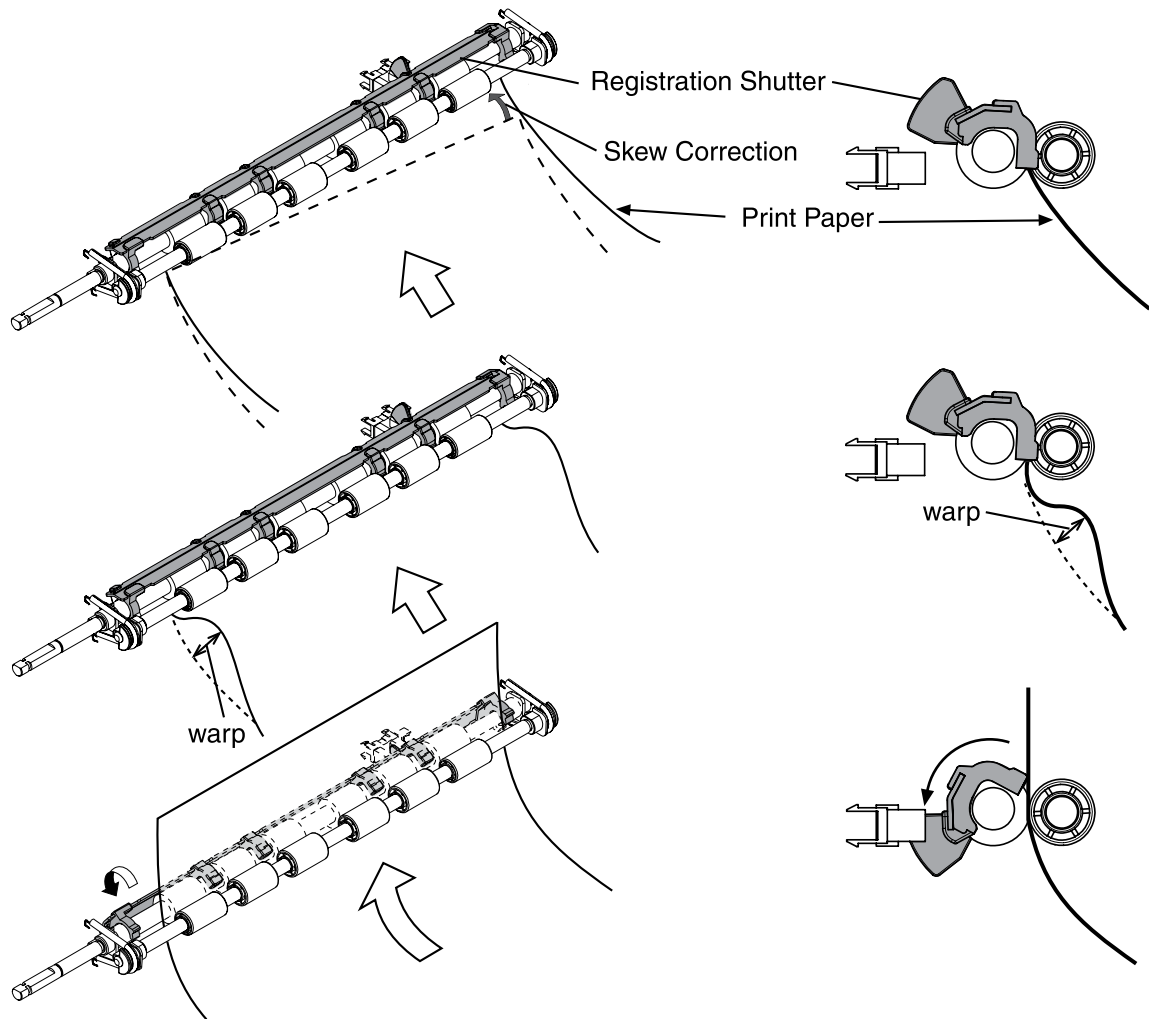

Figure 4-13 Skew correction

Jam detection

This printer is provided with the following paper detection sensors to detect the presence of paper and whether or not the paper feed is operating normally.

- Registration paper sensor (SR1)
- Pre-fuser paper sensor (SR5)
- Fuser delivery paper sensor (SR4)

The CPU determines a paper jam by checking whether or not paper is present at the sensor at the check timing. The check timing is stored in the memory of the CPU. If the CPU determines a jam, it stops the print operation and notifies the formatter of a jam occurrence.

For more information, see [Clearing jams on page 100](#).

Solenoid, motor, and fan locations

The following illustration shows the locations of the solenoids, motor, and fan.

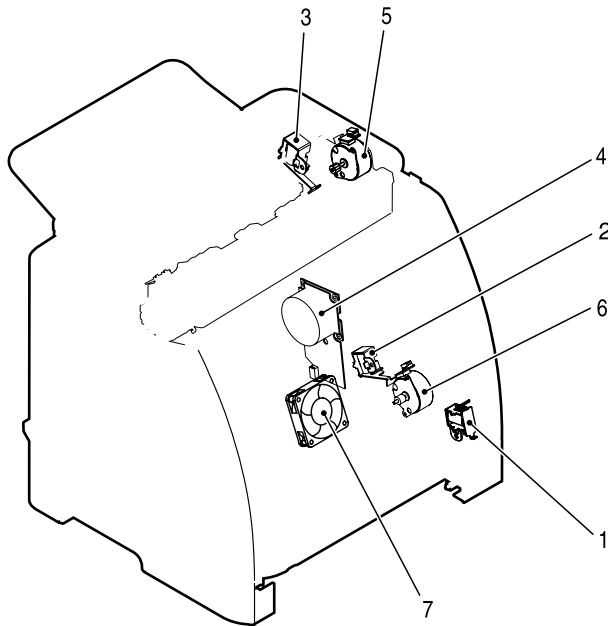

Figure 4-14 Location of solenoids, motors, and fans

| | |
|---|--|
| 1 | Pickup solenoid (SL1) |
| 2 | Magenta, cyan, and yellow developing cylinder drive solenoid (SL2) |
| 3 | Black developing cylinder drive solenoid (SL3) |
| 4 | Main motor (M1) |
| 5 | Fusing/delivery motor (M2) |
| 6 | Pickup motor (M3) |
| 7 | Fan (FM1) |

Printed circuit assembly locations

The following illustration shows the locations of the printed circuit assemblies. Location of the printed circuit assemblies and list of parts are also identified in [Figure 7-11 PCB assembly location \(Tray 2\) on page 186](#).

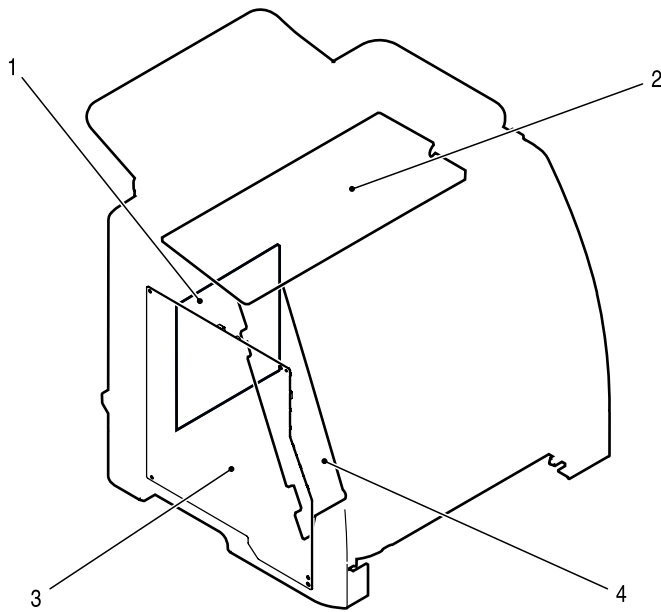

Figure 4-15 Location of printed circuit assemblies

| | |
|---|-------------------------------|
| 1 | DC controller PCB |
| 2 | Low-voltage power supply PCB |
| 3 | High-voltage power supply PCB |
| 4 | Memory controller PCB |

250-sheet tray solenoid and printed circuit locations

The following illustration shows the locations of the 250-sheet tray solenoid and printed circuit assembly.

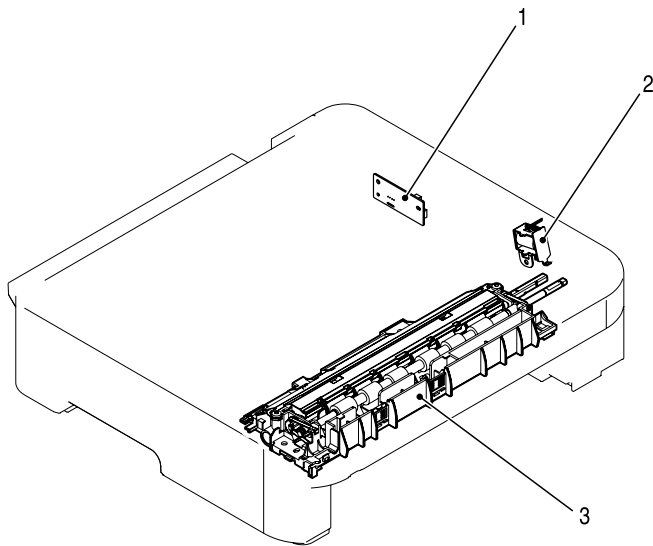
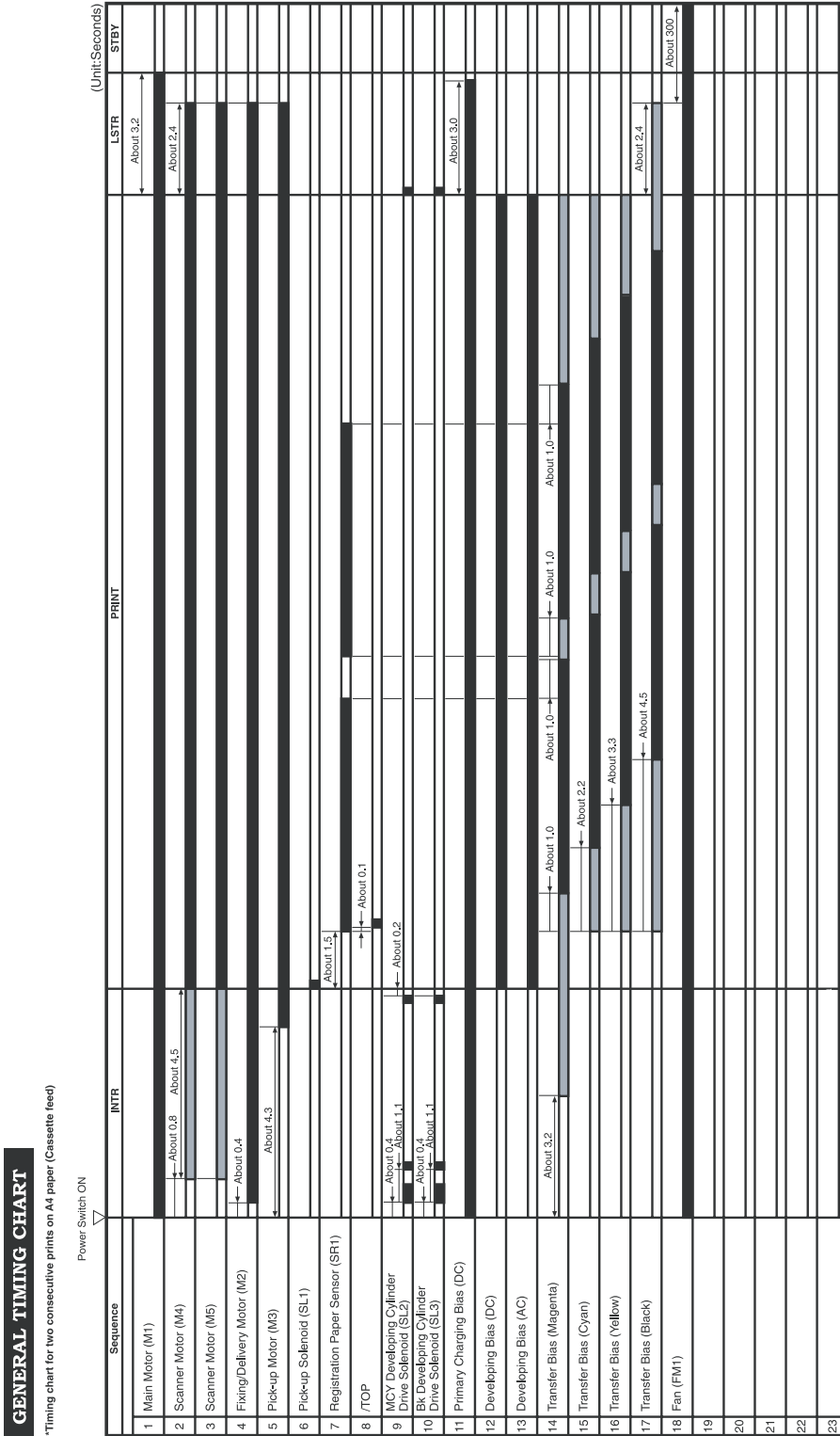

Figure 4-16 Location of 250-sheet tray solenoid and printed circuit assembly

| | |
|---|-------------------------------------|
| 1 | Paper feeder PCB |
| 2 | Paper feeder pickup solenoid (SL-4) |
| 3 | Paper pickup feeder unit |

Service-only tools (service only)

General timing chart



Printer calibration

Calibration settings are configured with Printer Management Language (PML)/Printer Job Language (PJP) commands, except for new cartridge installation. Calibration can also be configured using the HP Toolbox. Calibration occurs during the following conditions and intervals:

- **Power-on calibration**

Calibration during power-on can be configured for the following intervals:

- Always calibrate at power-on
- Never calibrate at power-on
- Calibrate after 1-6 minutes (default is 15 minutes) of idle time after the first job since the printer was turned on or 12, 24, 48, 96, or 168 hours (default is 48 hours) of idle time.

- **Page count calibration**

Calibration occurs at the end of the first job that passes 150 color pages since the previous calibration occurred. Page count calibration settings can be configured for the following intervals:

- Do not do page count calibrations
- Calibrate after 150 pages have been printed since the last calibration. This is the default setting.

- **Elapsed time calibration**

Elapsed time calibration will occur when the first job is sent after the elapsed time is exceeded. Use PML/PJP commands to configure the following intervals:

- Do not perform elapsed time calibration
- After 12, 24, 48, 96, or 168 hours (default is 48 hours) or more have elapsed since the last calibration (or power-on), and after 1-6 minutes (default is 15 minutes) of idle time from the first job after 12, 24, 48, 96, or 168 hours (default is 48 hours) have elapsed.

- **On-demand calibration**

Calibrate the printer using the printer control panel. For more information about printer calibration, see [Printer calibration on page 146](#).

- **New consumable calibration**

When a new print cartridge is installed, the printer will calibrate.













NOTE When a new black print cartridge is replaced, a cleaning page will print before the printer calibrates.

If printing stops when the cartridge is out, requiring the user to either install a new cartridge or select to print with toner out override, a calibration will not occur until the depleted cartridge is replaced, printing resumes, and all jobs currently in the queue are finished or cancelled. This could result in an interval of several pages where a new cartridge is using the old cartridge's calibration data.

Calibrating the printer at the control panel

Use the following steps to calibrate the printer using the printer control panel.

1. Use the  (Left arrow) or the  (Right arrow) button to select **SYSTEM SETUP** and then press  (Select).
2. Use the  (Left arrow) or the  (Right arrow) button to select **PRINT QUALITY** and then press  (Select). **CALIBRATE COLOR** will display on the control panel.
3. Press  (Select).
4. Use the  (Left arrow) or the  (Right arrow) button to select **CALIBRATE NOW** and then press  (Select).
5. Press  (Select) to start the calibration.

5 Removal and replacement

This chapter contains information about the following topics.

- [Overview](#)
- [Service approach](#)
- [Removal and replacement procedures](#)

Overview

Removal and replacement strategy

Replace parts in the reverse order of their removal. Directions for difficult or critical replacement procedures are included in this section.



WARNING! The sheet-metal edges of the product can be sharp. Use caution when working on the product.



NOTE Note the length, diameter, color, type, and location of each screw. Be sure to return each screw to its original location during reassembly. Incorrectly routed or loose wire harnesses can interfere with other internal components and can become damaged or broken. Frayed or pinched harness wires can be difficult to locate. When replacing wire harnesses, always use the provided wire loops, lance points, or wire harness guides.

Electrostatic discharge

The printer contains parts that are sensitive to electrostatic discharge (ESD). Watch for the ESD reminder shown at the left when removing printer parts. Protect the parts that are sensitive to ESD with protective ESD pouches.

User-replaceable parts

Table 5-1 User-replaceable parts

| Product name | Description | Part number |
|-----------------------------------|--|-------------|
| Separation pad and pickup rollers | Replace when the printer is picking up multiple sheets or no sheets. Trying different paper did not resolve the problem. | Q5956-67902 |
| Paper tray | A 250-sheet paper cassette. | Q5956-67901 |
| Dust cover | Protects the output of paper cassette from dust. | Q5956-67903 |
| Output tray extender | An extension for supporting paper in the output bin. | Q5956-67904 |

Required tools

Before servicing the printer, gather the following tools:

- Phillips #2 magnetized screwdriver (152 mm (6 inch) shaft)
- Small flat-blade screwdriver
- Small needle-nose pliers
- ESD strap
- Penlight (optional)

Service approach

Field Service on this printer is limited to a recommended time of 30 minutes, which includes troubleshooting, teardown, and repair. Repairs that require more time should not be made and the printer should be replaced.

The following are the major internal assemblies that can be replaced on this printer.

- Fuser
- ETB
- DC Controller
- Formatter
- Control Panel display

If troubleshooting or a Control Panel message determines that the failure is not associated with one of these parts, do not attempt to repair the printer, but replace the unit. For more information on messages that would indicate a printer needs to be replaced, refer to the [Critical error messages on page 109](#) table and the [Replaceable parts on page ***](#) table.

Pre-service procedures

Follow the pre-service procedures before you perform service.

1. Turn off the printer.
2. Remove all media from the product.
3. Place the product on an ESD mat. If an ESD mat or an ESD-protected workstation is not available, discharge body static and ground the product chassis before servicing the product.
4. Remove the print cartridges.
5. Unplug the power cord and the interface cable.
6. Lift the printer off of optional Tray 3 (if it is installed).

Removal and replacement procedures

Print cartridge replacement

1. Open the front door.



 **CAUTION** Do not place anything on the transfer belt (ETB), which is located on the inside of the front door.

2. Remove the used print cartridge from the printer.



3. Remove the new print cartridge from the bag. Place the used print cartridge in the bag for recycling.

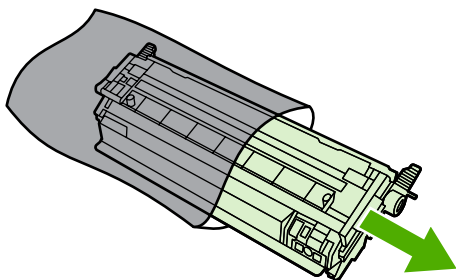

4. Grasp both sides of the print cartridge by the blue handles and distribute the toner by gently rocking the print cartridge from back to front.

 **CAUTION** Do not touch the shutter or the surface of the roller.

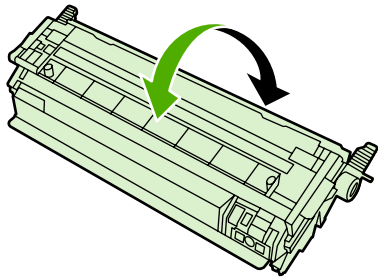

5. Remove the orange shipping locks and the orange shipping tape from the new print cartridge. Discard the shipping tape and shipping locks according to local regulations.

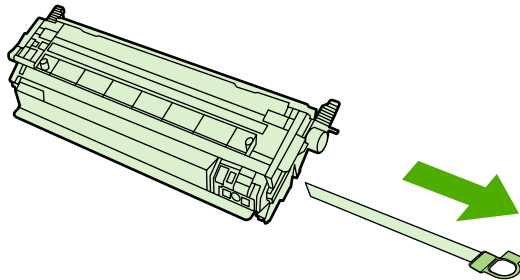

6. Align the print cartridge with the tracks inside the printer, and using the handles, insert the print cartridge until it is firmly seated.



7. Firmly close the front door.



After a short time, the control panel should display **Ready**.



NOTE If a cartridge is in the wrong slot or is the wrong type for the printer, the control panel will display one of the following messages: **Incorrect yellow**, **Incorrect magenta**, **Incorrect cyan**, or **Incorrect black**.

8. Installation is complete. Place the used print cartridge in the box in which the new cartridge arrived. See the enclosed recycling guide for recycling instructions.
9. If you are using a non-HP print cartridge, check the printer control panel for further instructions.



NOTE When replacing or changing a black print cartridge, a cleaning page will automatically print. This helps prevent speckles on the front or back of printed documents. For a more thorough cleaning, see [Cleaning the printer on page 32](#).

ETB removal and replacement

Use the following procedure to remove the ETB (RM1–1881–000CN).

1. Remove or slightly pull out Tray 2 (RM1–1916–000CN).



2. Remove three (3) screws, two (2) from the right cover assembly and one (1) from the left cover assembly.

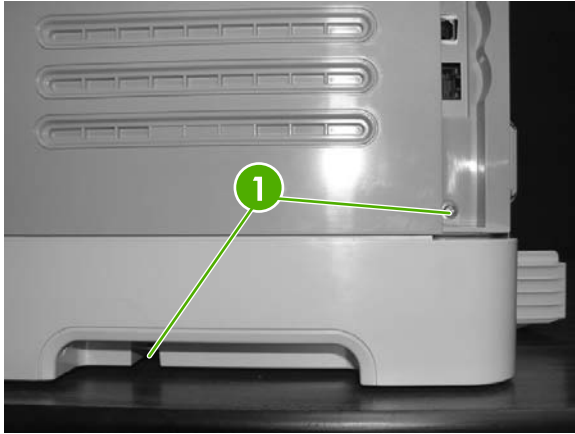

- 1 | Two (2) screws on right cover assembly

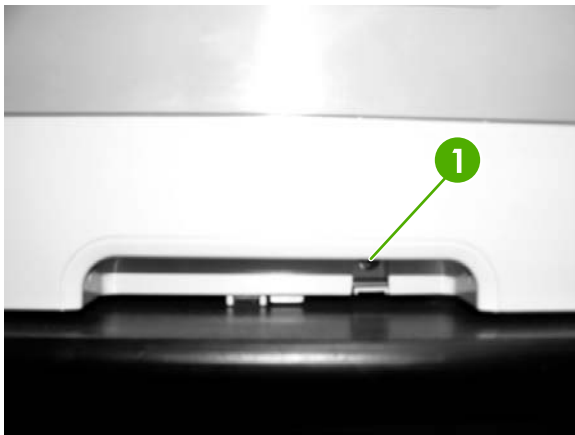

- 1 | One (1) screw on left cover assembly

3. Open the front door.



4. Remove the right cover (RM1-1858-000CN), carefully twisting the front edges of the side covers outward to remove.

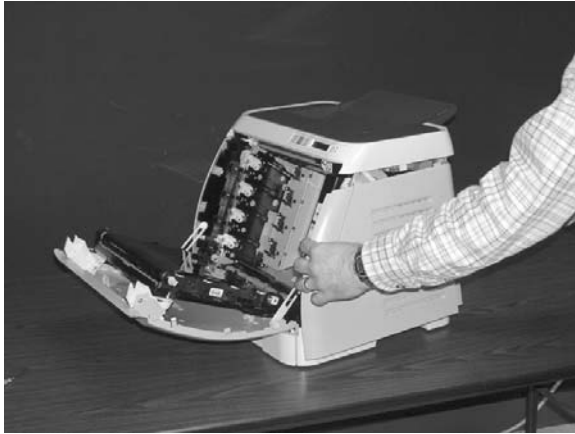

NOTE To make the removal of the right cover assembly easier, release the tab on the inside of the cover.



- 1 Release tab

5. Remove the left cover.



6. Squeeze the white link lever on the left side.

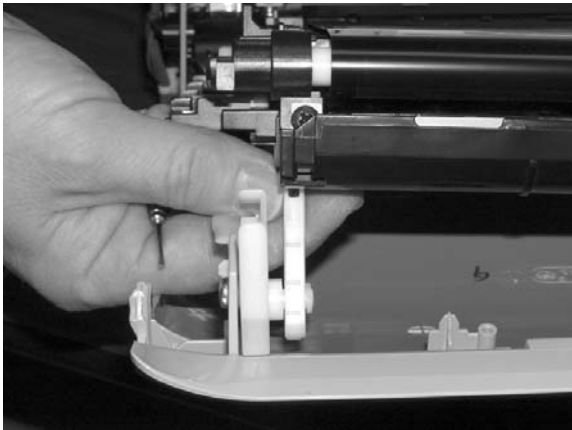

7. Remove the screw on the right white plastic catch, and then remove the plastic catch.



8. Close the ETB.

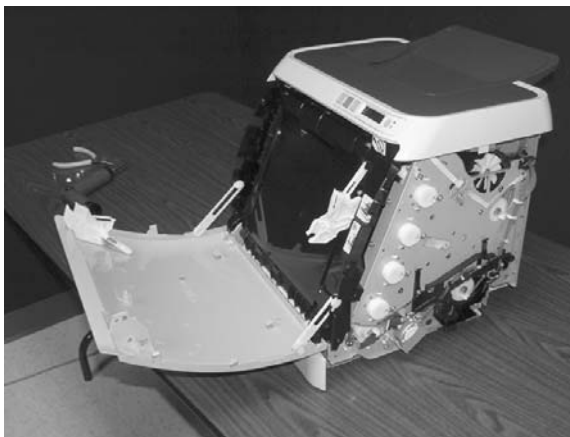

9. Remove the small black cable cover (RC1-5147-000CN) on the left side of the printer by carefully snapping it out of place.

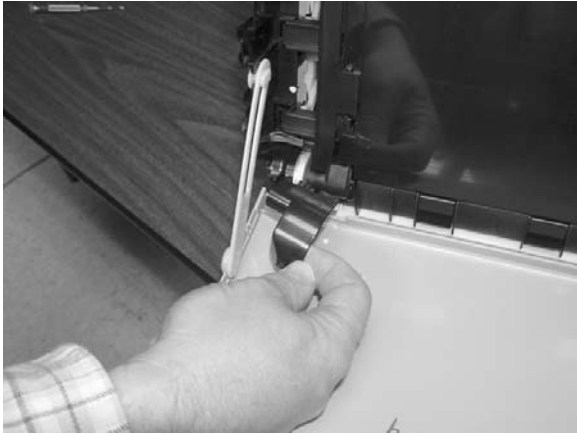

10. Remove one (1) grounding screw from the ETB harness.

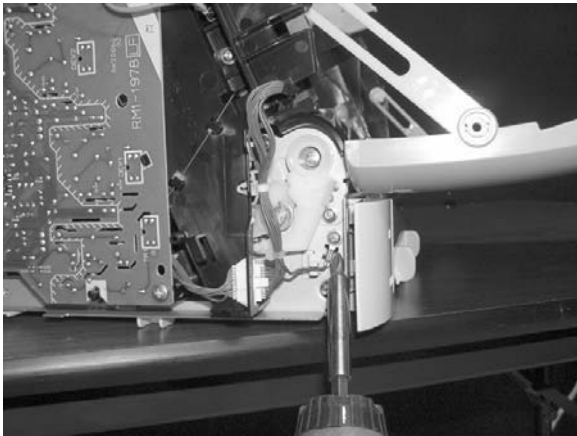

11. Pull out the white wire holder by pushing it up.

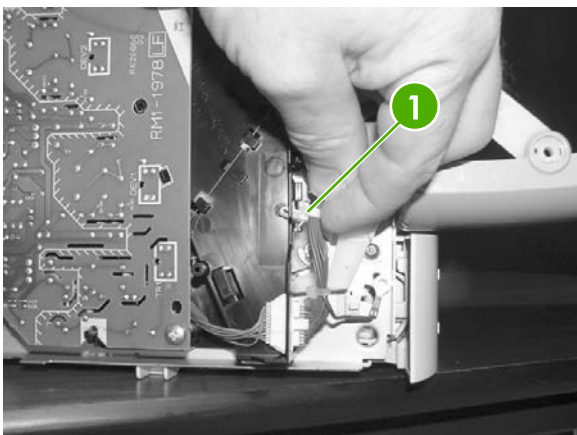

1 | White wire holder

12. Pull out the ETB connector.

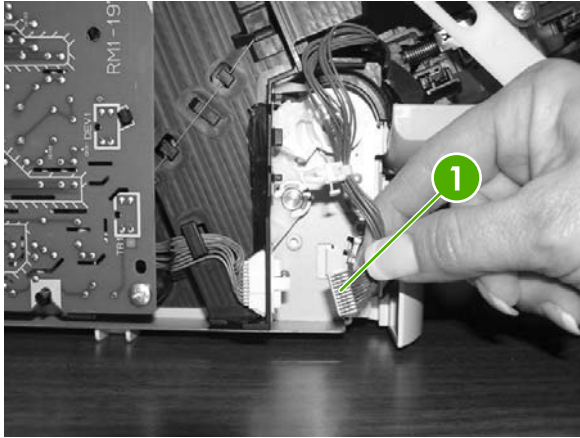

1 | ETB connector

13. Remove one (1) screw from each hinge cam on both sides.

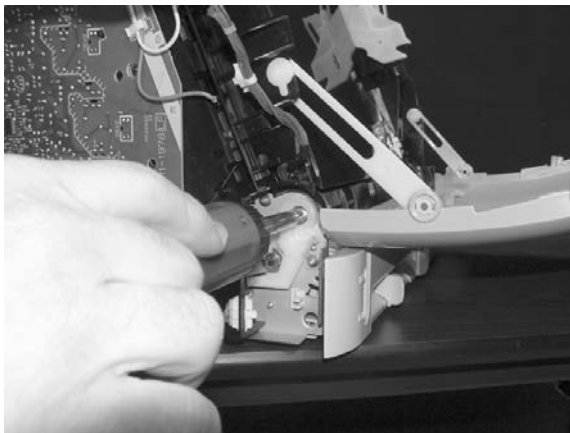

14. Using needle-nose pliers, remove the hinge left cam (RC1-4249-000CN) and the right hinge cam (RC1-5311-000CN).

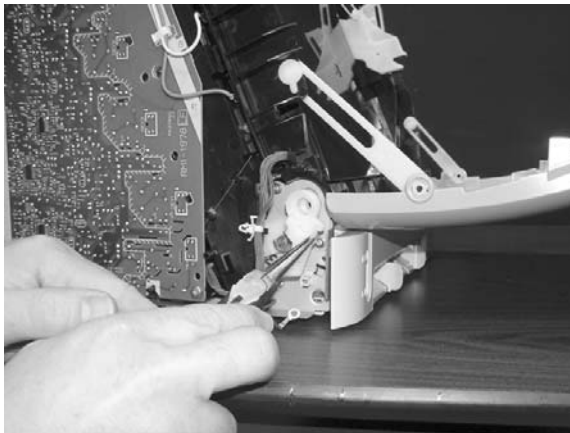

15. Remove the ETB.



Use the following procedure to replace the ETB.

1. Align each foot of the ETB with the respective holes, securing the right side first, and then the left side.

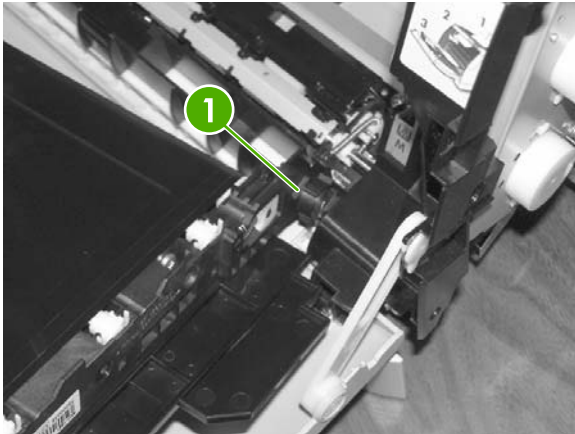

1 | Alignment location

2. Complete replacement by following steps 1 through 14 above in reverse order.



NOTE When replacing the right cover, align the tabs on the upper edge of the right cover and lower edge of the face-down cover with their respective slots.

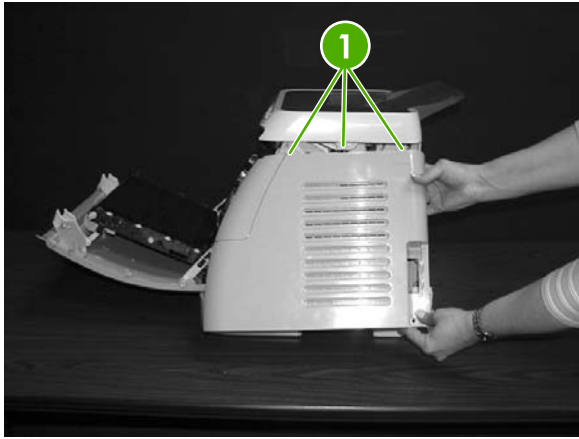

1 | Tabs

Fuser removal and replacement

Use the following procedure to remove the fuser.

1. Unplug the power cable.



2. Remove the paper delivery tray assembly (RM1-1859-000CN).



3. Remove two (2) screws from the right cover assembly (RM1-1858-000CN).

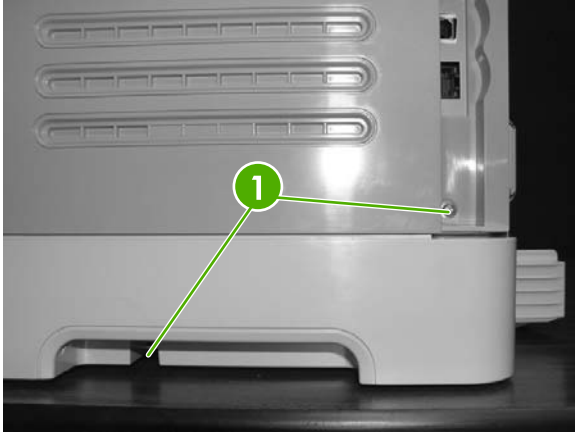

1 Two (2) screws

4. Remove the right cover assembly, carefully disengaging the catches.

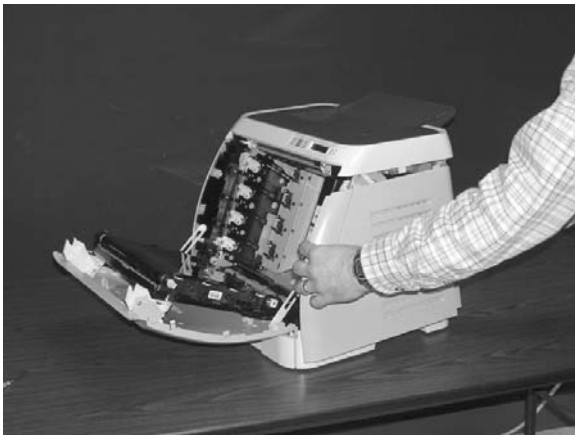

5. Unplug the control panel cable.

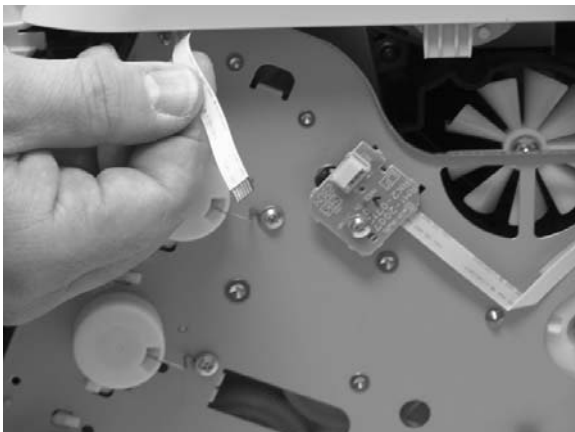

6. Insert a screwdriver to loosen the release tab on each side of the upper face cover.



7. Remove the upper face cover (RC1-5174-000CN).

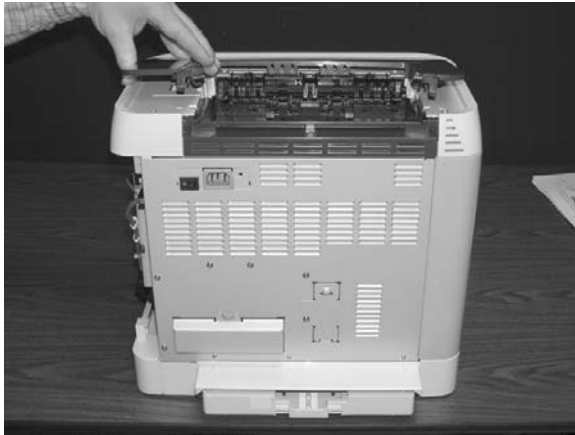

8. Remove four (4) screws from the upper cover (RC1-5176-000CN).



9. Lift up and remove the face-down cover (RC1-5173-000CN).



10. Remove the output tray by releasing the tabs.

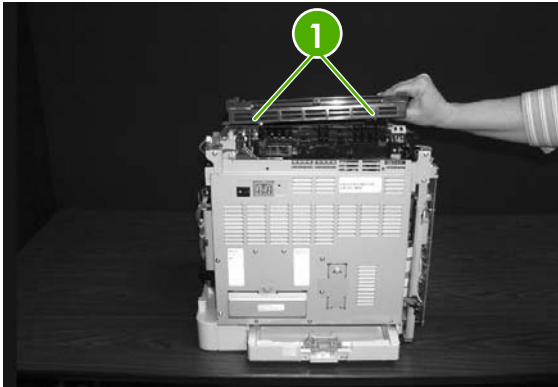

- 1 Release tabs

11. Unplug the harness from the fuser motor.

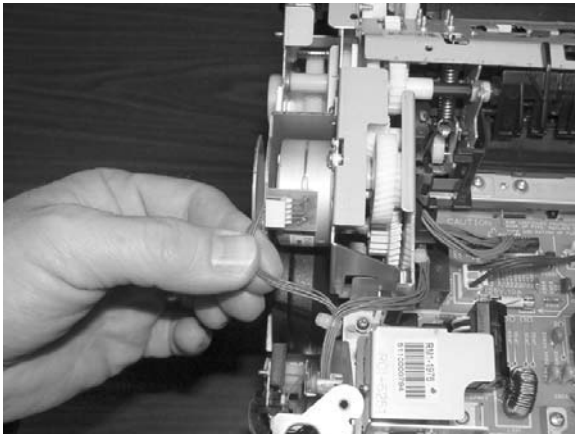

12. Open two (2) clips and remove one (1) clip to remove the fuser connector.

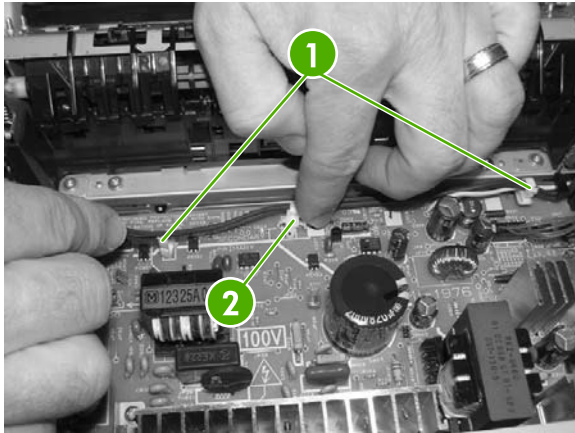

- | | |
|---|-------------|
| 1 | Open clips |
| 2 | Remove clip |
-

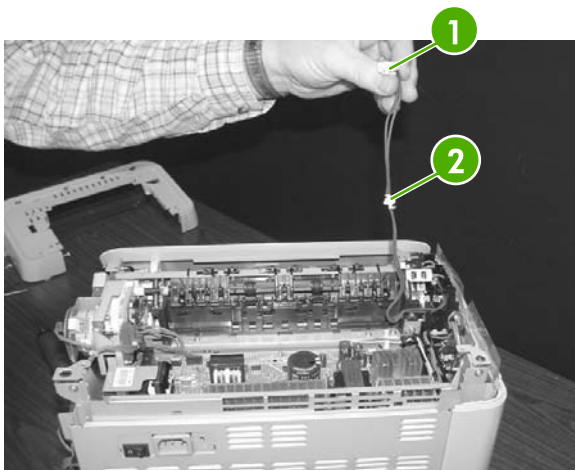

- | | |
|---|--|
| 1 | Fuser connector |
| 2 | Remove clip from the board by pulling up |
-

13. Unplug two (2) 3-pin optical encoder wires.

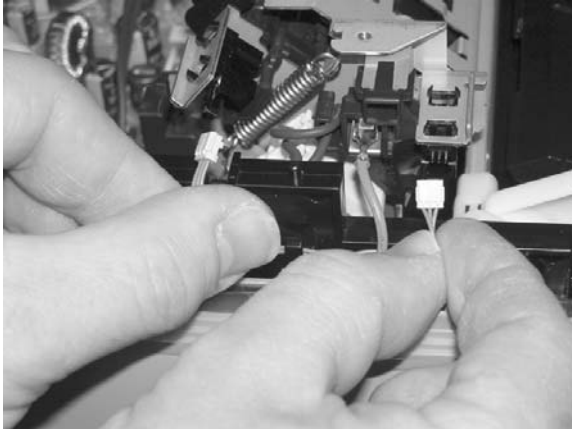

14. Unplug the red high-voltage bias wire.

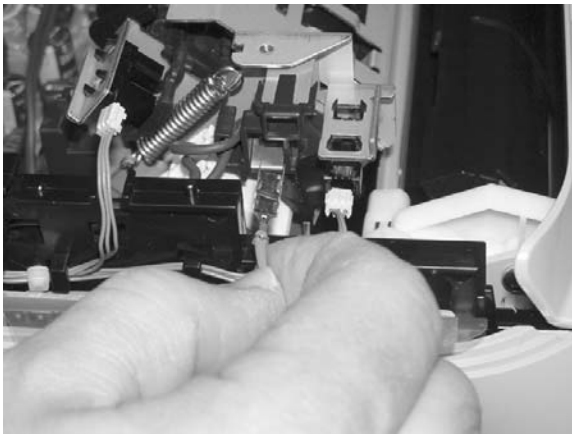

15. Remove the thermistor wire.

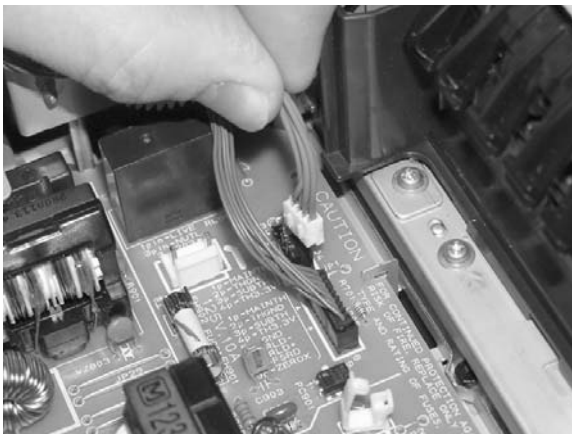

16. Remove the wiring harness.



17. Remove three (3) screws from the fuser chassis.

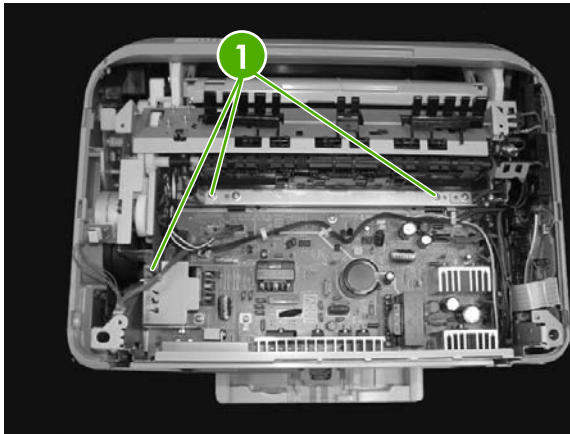

- 1 | Three (3) screws

18. Gently rocking if necessary, roll the fuser (RM1-1820-00CN for 110V) or (RM1-1821-00CB for 220V) forward to remove.

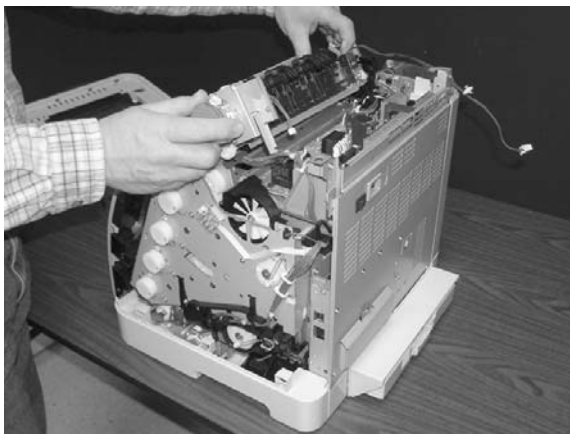

Use the following procedure to replace the fuser.

1. Align the fuser tabs with their respective holes.

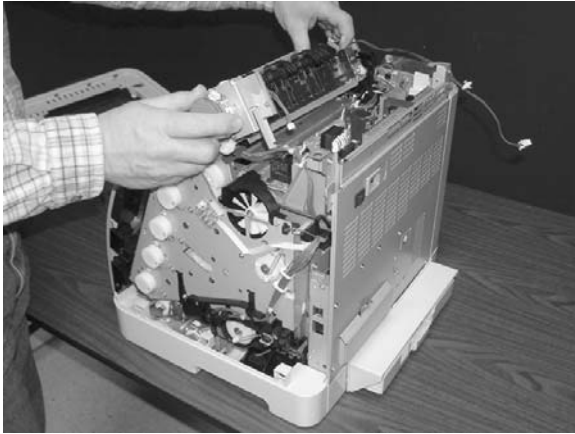

2. Complete replacement by following steps 1 through 18 above in reverse order.



NOTE When replacing the right cover, align the tabs on the upper edge of the right cover and lower edge of the face-down cover with their respective slots.

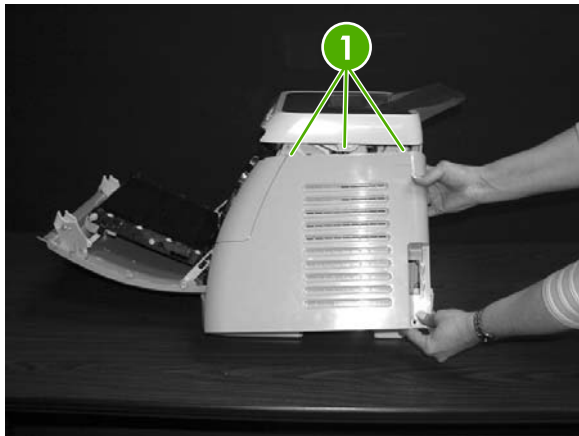

1

Tabs



NOTE Connect the control panel cable before replacing the right cover.

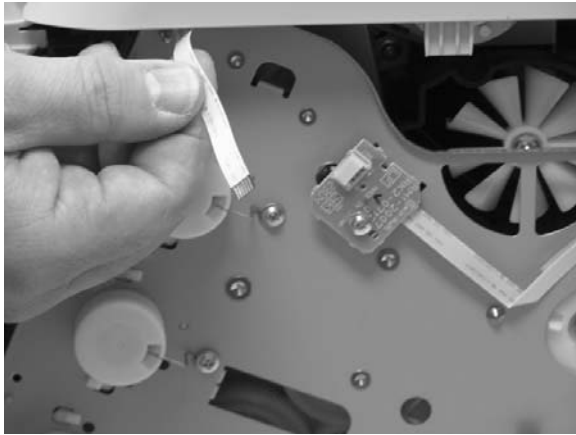

Formatter removal and replacement

Use the following procedure to remove the formatter.

1. Remove the cassette dust cover (RC1-5200-000CN).



2. Remove nine (9) screws from the rear plate (RC1-5227-000CN).



3. Remove the rear plate.

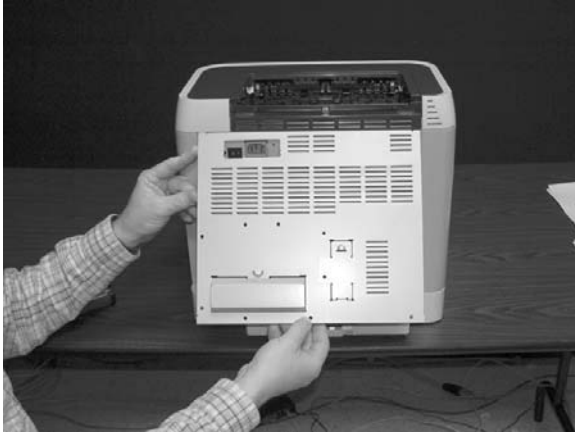

4. Unplug three (3) connectors: two (2) data connectors and one (1) power connector.

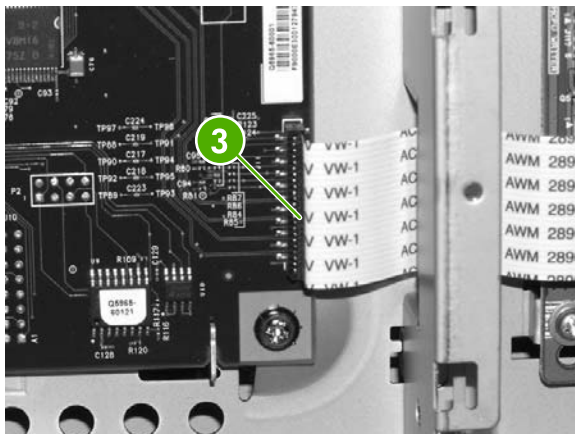
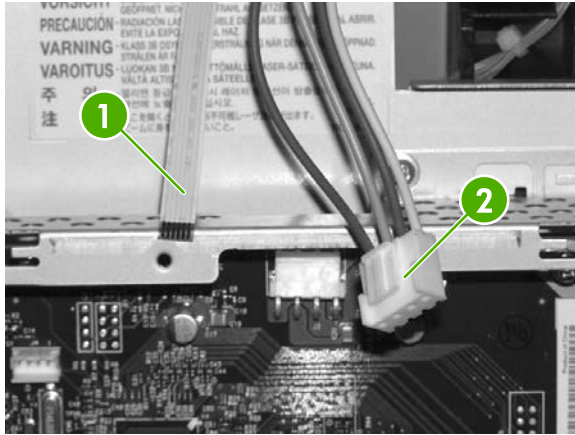

- | | |
|---|-----------------|
| 1 | Flat cable |
| 2 | Power cables |
| 3 | VW-1 flat cable |

5. Remove four (4) screws from the formatter.

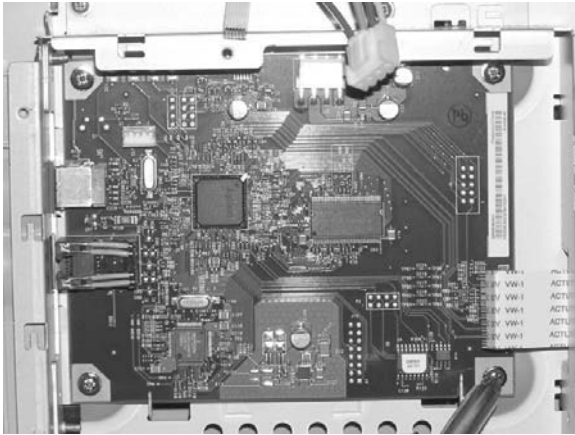

6. Lifting it up, remove the formatter.

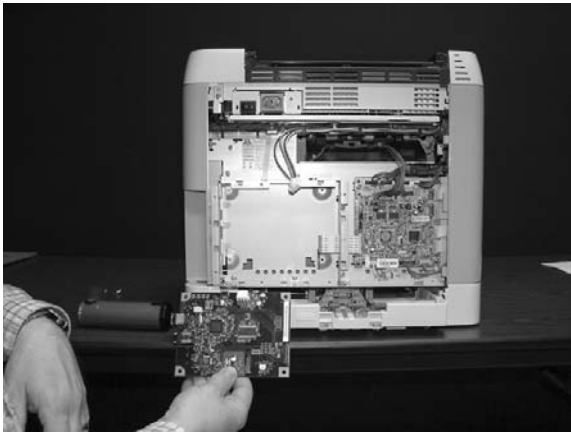

To replace the formatter, follow steps 1 through 6 above in reverse order.



NOTE When replacing the right cover, align the tabs on the upper edge of the right cover and lower edge of the face-down cover with their respective slots.

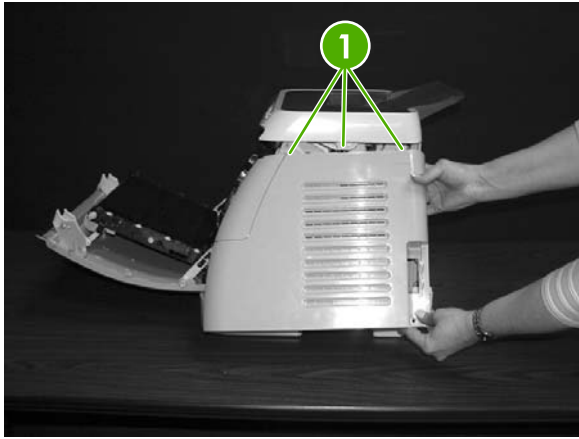

- 1 | Tabs

DC controller removal and replacement

Use the following procedure to remove the DC controller.

1. Remove the cassette dust cover (RC1-5200-000CN).



2. Remove nine (9) screws from the rear plate (RC1-5227-000CN).



3. Remove the rear plate.

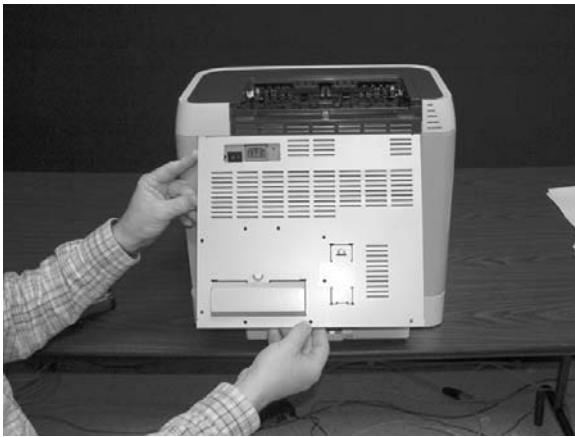

4. Gently unplug 16 connectors.

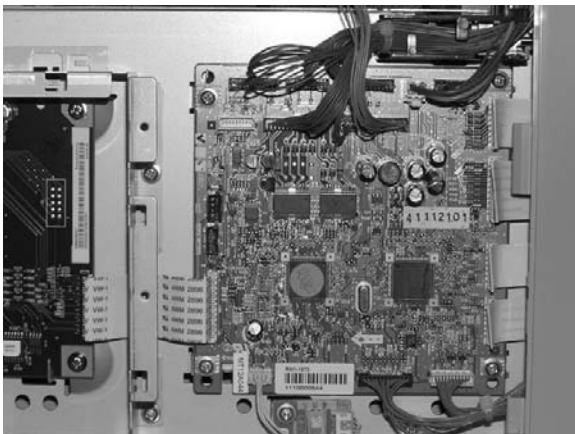

5. Remove four (4) screws from the DC controller.

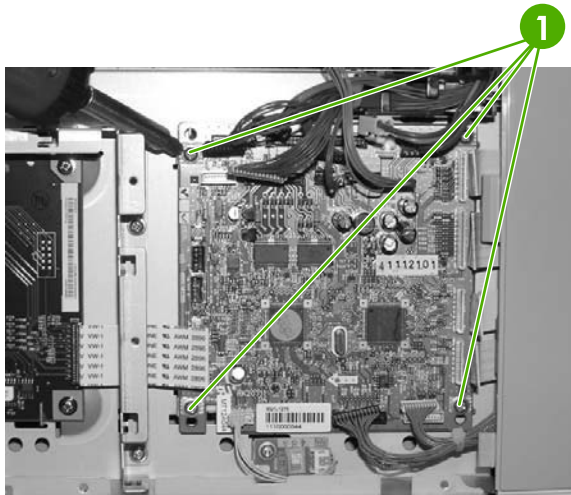

- 1 | Four (4) screws

6. Remove the DC controller PCB assembly (RM1-1975-000CN).

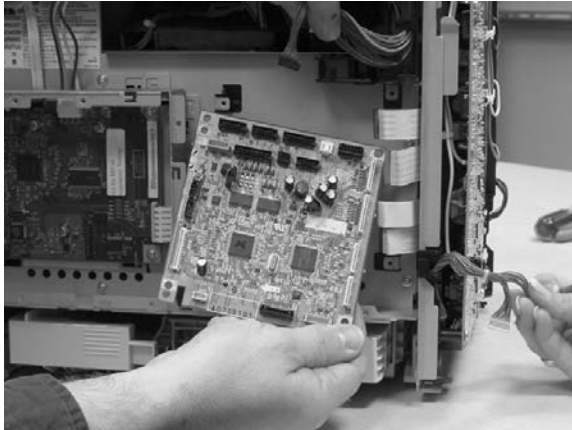

To replace the DC controller, follow steps 1 through 6 above in reverse order.

Separation pad removal and replacement

Use the following procedure to remove the separation pad.

1. Remove Tray 2 (shown) or optional Tray 3.

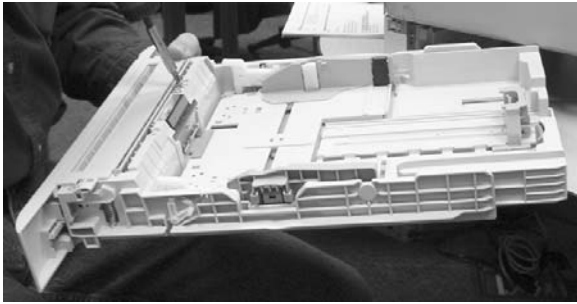

2. Remove two (2) screws that attach the separation pad.

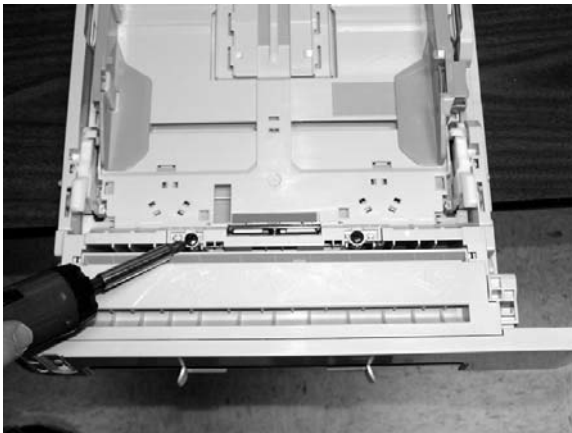

3. Remove the separation pad assembly (RC1-5356-000CN).

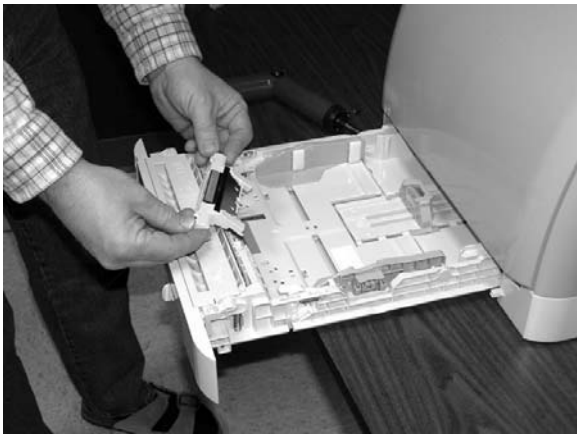

To replace the separation pad, follow steps 1 through 3 above in reverse order.



NOTE Align the tabs with the two (2) slots and then replace the separation pad.

Paper pickup roller removal and replacement

Use the following procedures to remove the paper pickup roller.

1. Open the front door.



2. Remove the print cartridges.



3. Remove two (2) screws.

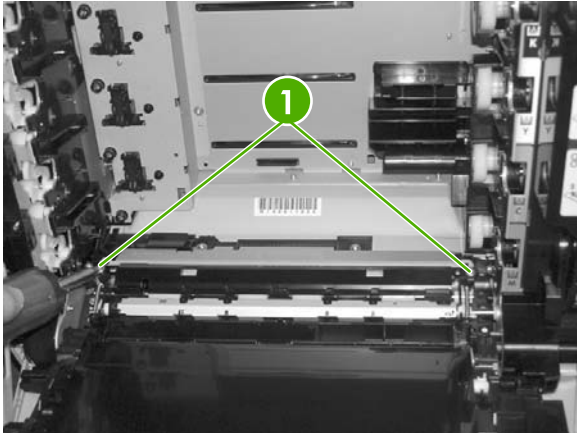

1 Two (2) screws

4. Remove the pre-transfer guide (RC1-5419-000CN).

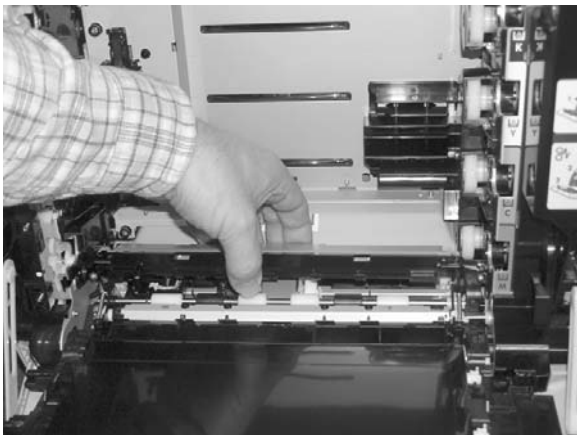

5. Use a small screwdriver to pull back on the tabs.

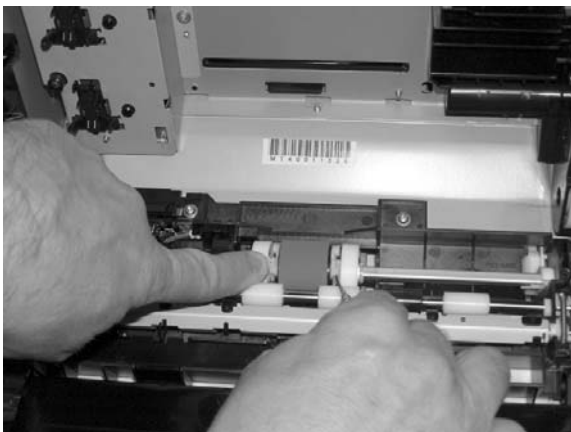

6. Rotating it towards the back, remove the paper pickup roller (RC1-5440-000CN).

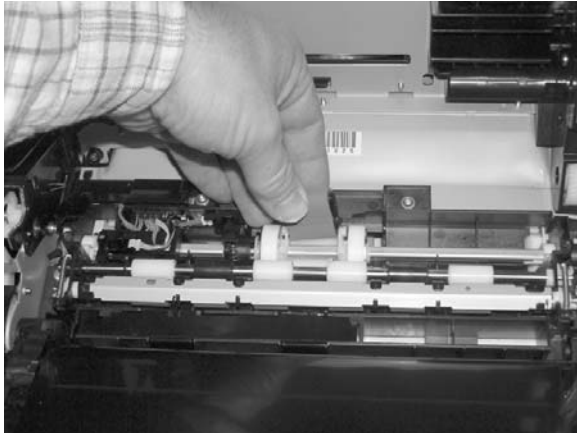

To replace the paper pickup roller, follow steps 1 through 6 above in reverse order.

Control panel removal and replacement

Use the following procedure to remove the control panel.

1. Remove two (2) screws from the right cover assembly.

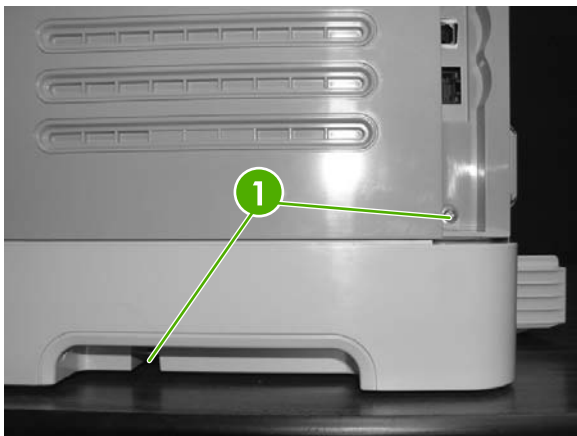

- 1 | Two (2) screws

2. Remove the paper delivery tray assembly (RM1-1859-000CN).



3. Remove the right cover assembly (RM1-1858-000CN), carefully twisting the front edges of the side covers outward to remove.

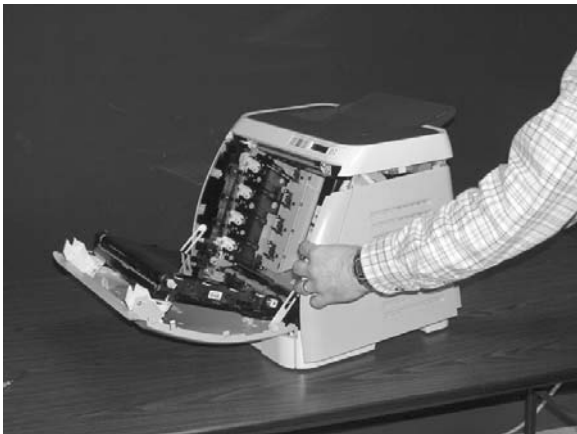

4. Unplug the control panel cable.

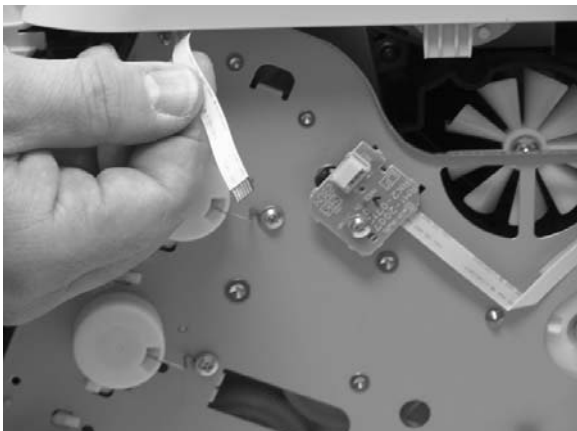

5. Lift up and remove the upper face cover (RC1-5173-000CN).

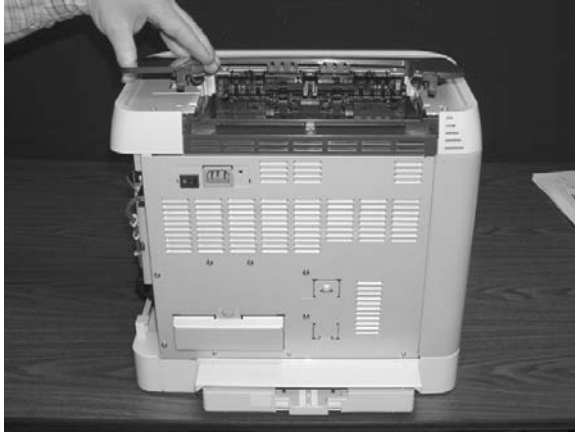

6. Remove four (4) screws from the upper cover (RC1-5176-000CN).

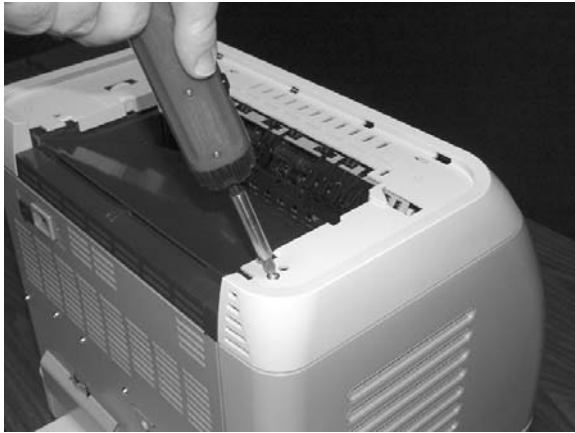

7. Remove one (1) screw from the inside upper cover (RC1-5178-000CN) and then remove the black output guide.

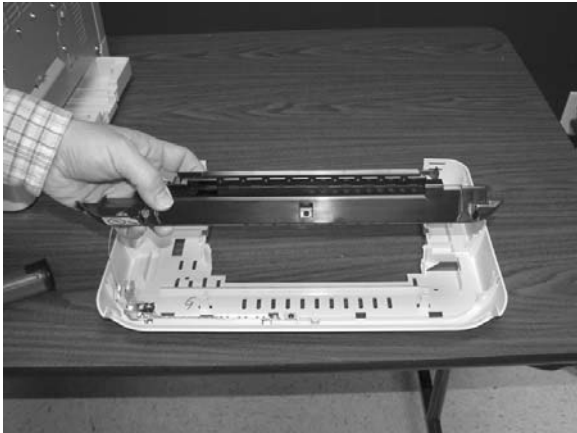
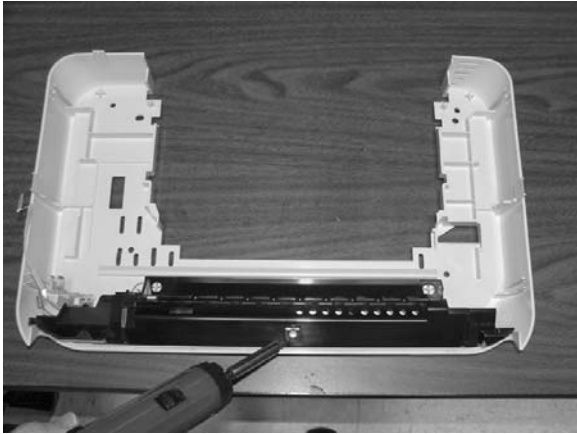

8. Remove two (2) screws from the control panel.



9. Remove the control panel assembly (RM1-1983-000CN).

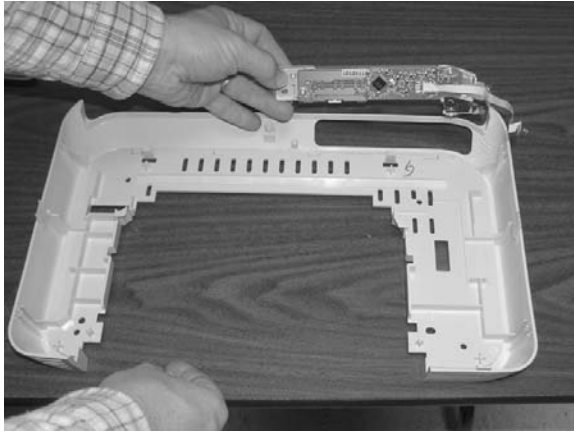

To replace the control panel, follow steps 1 through 9 above in reverse order.



NOTE When replacing the right cover, align the tabs on the upper edge of the right cover and lower edge of the face-down cover with their respective slots.

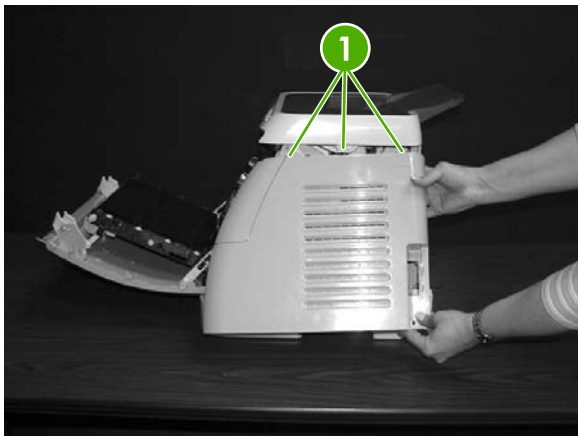

1 | Tabs

6 Troubleshooting

This troubleshooting information is organized to help you resolve printing problems. Choose the general topic or type of problem from the following list.

- [Troubleshooting process](#)
- [Clearing jams](#)
- [Print problems](#)
- [Functional tests \(service only\)](#)
- [Service mode functions \(service only\)](#)
- [Troubleshooting tools](#)
- [HP Toolbox](#)
- [Diagnostic resources](#)
- [Repetitive image defect ruler](#)
- [Firmware and software updates](#)

Troubleshooting process

Use the troubleshooting checklist to solve issues with the device.

Troubleshooting checklist

Follow the steps in the following table when trying to solve a problem with the device.

Table 6-1 Troubleshooting checklist

| Step number | Verification step | Possible problems | Solutions |
|-------------|--|--|--|
| 1 | <p>Is the power on?</p> <p>When the device is connected to a grounded power source, the control panel shows Hewlett-Packard with both the Ready and Attention lights blinking. The control panel will then display Initializing and then Ready, at which time only the green light will be on.</p> | No power due to failed power source, cable, switch, or fuse. | <ol style="list-style-type: none"> 1. Verify that the device is plugged in. 2. Verify that the power cable is functional and that the power switch is on. 3. Check the power source by plugging the device directly into the wall or into a different outlet. 4. Test the outlet or connect another device to the outlet to verify that the outlet is functioning. |
| 2 | <p>Does Ready appear in the device control panel?</p> <p>The control panel should function without error messages.</p> | Control panel shows an error. | See Control panel messages on page 108 for a list of common messages that will help you correct the error. |
| 3 | <p>Do information pages print?</p> <p>Print a Configuration page.</p> | Control panel displays an error message. | See Control panel messages on page 108 for a list of common messages that will help you correct the error. |
| | | Media does not move smoothly through the device paper path. | Clean the paper path. |
| | | Poor print quality. | For information, see General print quality issues on page 139 . |
| 4 | <p>Does the device print from the computer?</p> <p>Connect the USB cable to the device and the computer. Use a word-processing application to send a print job to the device.</p> | Software is not installed correctly or an error occurred during software installation. | Uninstall and then reinstall the device software. Verify that you are using the correct installation procedure and the correct port setting. |
| | | The cable is not connected correctly. | Reconnect the cable. |
| | | An incorrect driver is selected. | Select the proper driver. |
| | | Other devices are connected to the USB port. | Disconnect the other devices and try again to print. |
| | | There is a port driver problem in Microsoft Windows. | Uninstall and then reinstall the device software. Verify that you are using the correct installation procedure and the correct port setting. |
| | | If the error persists, see the support flyer that came in the device box. | |

Clearing jams

This section contains information about clearing jams.

Paper path

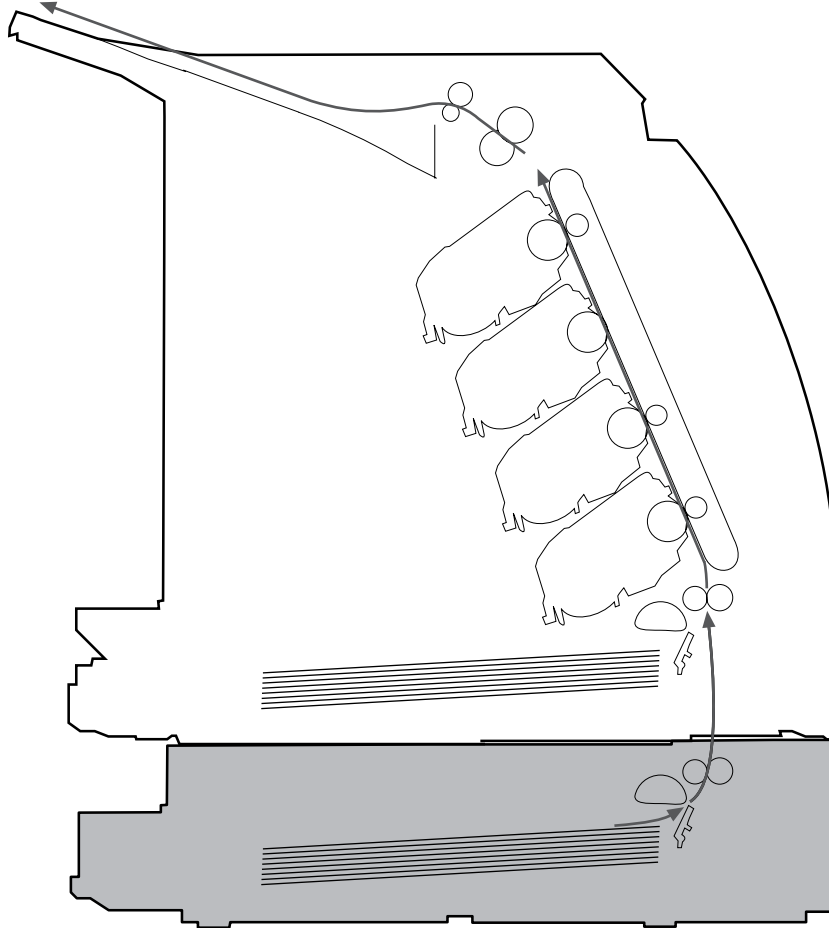



Figure 6-1 Paper path

For paper path sensor locations, see [Figure 4-12 Paper pickup and feed system on page 50](#).

Common causes of paper jams

Occasionally, paper or other print media can become jammed during a print job. Some causes include the following events:

| Cause | Solution |
|---|---|
| The input trays are loaded improperly or overfilled. | Remove any excess paper from the input tray. Make sure that the paper does not exceed the maximum stack height mark in the input tray. |
| Tray 2 or optional Tray 3 is opened during a print job. | Make sure that Tray 2 or optional Tray 3 is closed. |
| Too many sheets accumulated in the output area or sheets blocked the output area. | Remove any accumulated sheets and clear the output area. For information about clearing jams from the output area, see Output jams on page 105 . |
| The print media that is being used does not meet HP specifications. | Use only paper that meets HP specifications. For more information, see the <i>HP LaserJet Printer Family Print Media Guide</i> or go to http://www.hp.com/support/ljpaperguide . |
| The environment in which the print media was stored is too humid or too dry. | Make sure that the printer environment is within humidity specifications. For more information, see Printing and storage environment on page 13 . |
| A supply item is installed incorrectly, causing repeated jams. | Verify that all print cartridges and the ETB are correctly installed. |
| Print media is skewed. | Input tray guides are not adjusted correctly. Adjust input tray guides so they hold the print media firmly in place without bending it. |
| |  NOTE Do not fan paper. Fanning can create static electricity, which can cause the paper to stick together. |
| Print media is binding or sticking together. | Remove paper, flex it, rotate it 180 degrees, or flip it over. Reload paper into the input tray. |
| Print media is removed before it settles into the output bin. | Reset the printer. Wait until the page completely settles in the output bin before removing it. |
| Print media is in poor condition. | Replace the paper. |
| Print media is not picked up by the internal rollers from Tray 2 or Tray 3. | Remove the top sheet of paper. If the paper is heavier than 163 g/m ² (43 lb), it may not be picked from the tray. |
| Print media has rough or jagged edges. | Replace the paper. |
| Print media is perforated or embossed. | This paper does not separate easily. Feed single sheets from Tray 1. |
| The printer supply items have reached the end of life. | Check the printer control panel for messages prompting a replacement of supplies, or print a supplies status page to verify the remaining life of the supplies. |
| Print media was not stored correctly. | Replace the print media. Print media should be stored in the original packaging in a controlled environment. |

Where to look for jams

Jams can occur in these locations:

- Inside the printer
- In input areas
- In the output area
- Paper path

The following illustration identifies the stages when jams can occur.

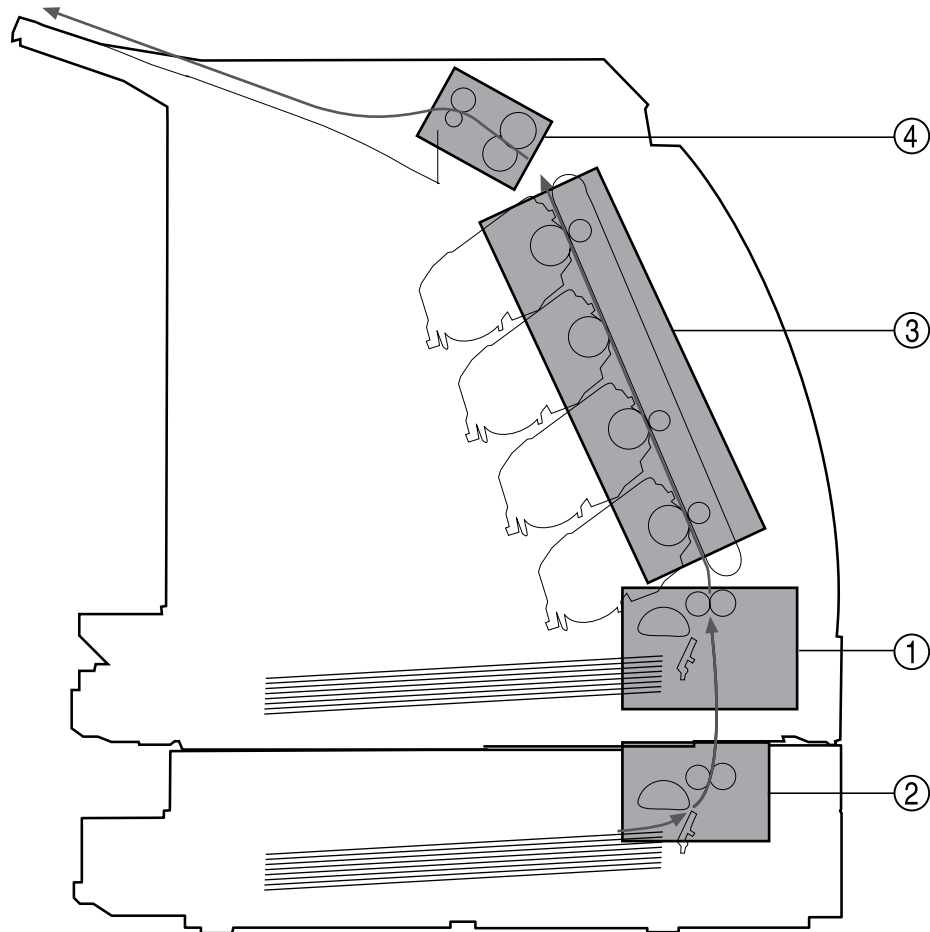

Figure 6-2 Jam locations and stages

| | |
|---|-----------------------|
| 1 | Pickup stage |
| 2 | Feeder stage |
| 3 | Transfer/feed stage |
| 4 | Fusing/delivery stage |

Find and remove the jam by using the instructions on the following pages. If the location of the jam is not obvious, first look inside the printer.

Loose toner might remain in the printer after a jam. This problem should resolve itself after a few sheets have been printed.

Each section below corresponds to an area where a paper jam could occur. Use the following procedures to clear the jam. In all cases, grasp the jammed paper by both corners and pull slowly to remove the paper.

Jams inside the printer

Use the following instructions to clear jams from inside the printer.

 **CAUTION** Jams in this area might result in loose toner on the page. If you get toner on your clothes or hands, wash them in cold water. (Hot water will set the toner into the fabric.)

1. Open the front door.

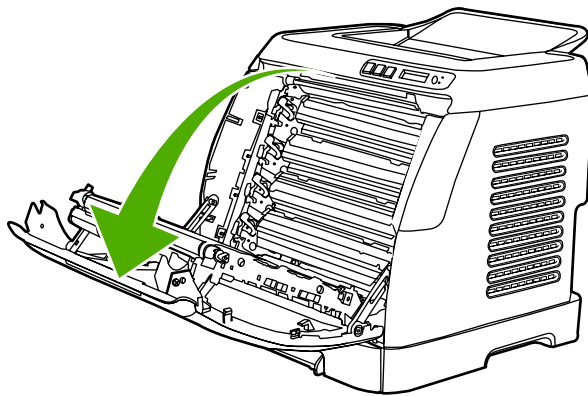

 **CAUTION** Do not place anything on the transfer belt, which is located on the inside of the front door. Otherwise, the printer may be damaged, adversely affecting print quality.

2. Carefully grasp the jammed paper by both corners and pull slowly to remove the paper.

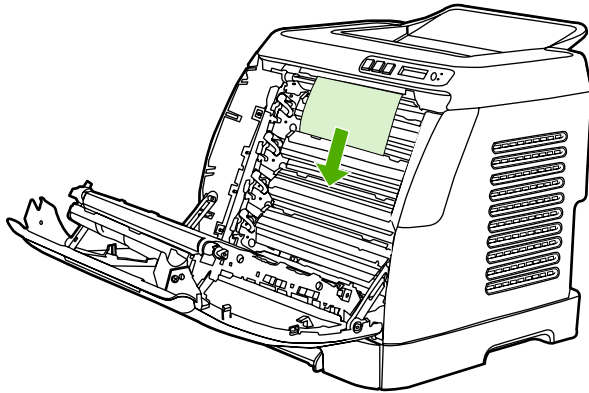
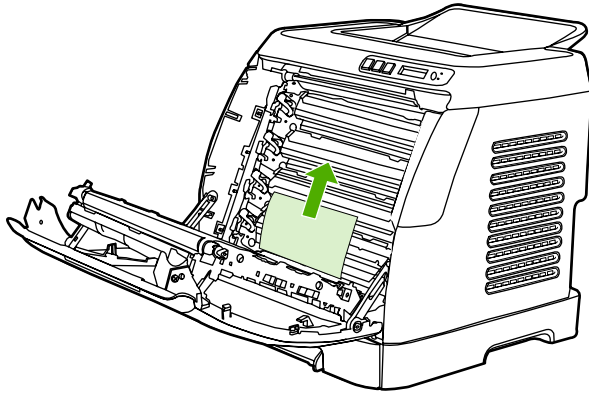

3. Close the front door.

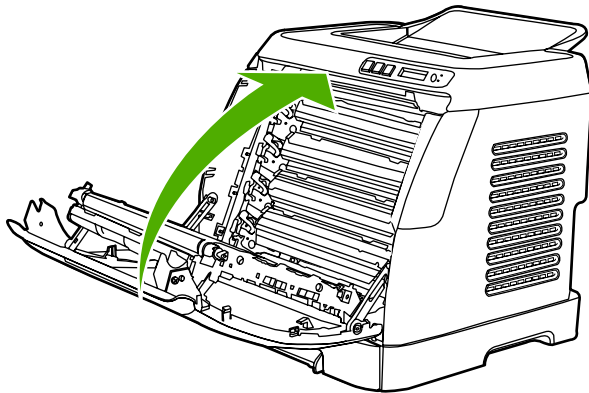

Input jams

Tray 1

If the jammed paper is easily accessible from the outside of the printer, grasp both edges of the paper and firmly pull to remove. Otherwise, follow the directions for Tray 2.

Tray 2

Open the front door of the printer and remove paper as indicated on the jam instruction label, located on the interior right side of the printer. Input jams are indicated on the label with the number 3.

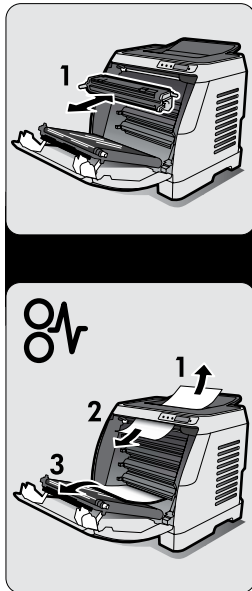

Figure 6-3 Tray 2 input jam label

Output jams

Jams in the top bin



CAUTION Jams in these areas might result in loose toner on the page. If you get toner on your clothes or hands, wash them in cold water. (Hot water will set the toner into the fabric.)

1. Carefully grasp the jammed paper by both corners and pull slowly to remove the paper from the top bin.

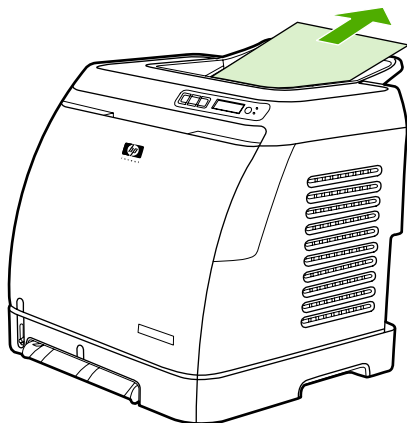

2. Open and close the front door.

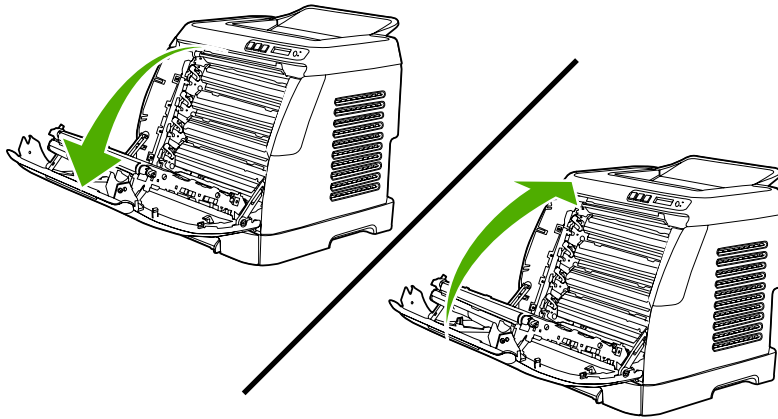

Pickup delay jam

The printer performs the retry control, which executes the pickup operation three times, to retrieve the pickup delay jam caused by the pickup error. When the registration paper sensor (SR1) does not detect the leading edge of the paper within approximately 2.5 seconds (4.5 seconds for optional cassette) after the pickup solenoid (SL1) is turned ON, the CPU tries to pick up the paper three times.

Pickup stationary jam

The CPU determines the pickup stationary jam when the registration paper sensor (SR1) does not detect the trailing edge of the paper within approximately 8.6 seconds after it detects the leading edge.

Delivery delay jam

The CPU determines the delivery delay jam when the fuser delivery paper sensor (SR4) does not detect the leading edge of the paper within approximately 6.6 seconds after the registration paper sensor (SR1) detects the leading edge.

Wrapping jam

The CPU executes the wrapping jam detection after it assesses no delivery delay jam. The CPU determines the wrapping jam, when the fusing delivery paper sensor (SR4) detects the paper absence before the time equivalent to paper passage of its length minus 40 mm (1.6 inches) after the SR4 detected the leading.

Delivery stationary jam

The CPU executes the delivery stationary jam detection after it assesses no wrapping jam. The CPU determines the delivery stationary jam, when the fuser delivery paper sensor (SR4) detects the paper presence after the time equivalent to paper passage of its length plus 50 mm (1.9 inches) from when it detected the trailing edge.

Start-up residual paper jam

The CPU determines the start-up residual paper jam when either the pre-fuser paper sensor (SR5) or the fuser delivery paper width sensor (SR4) detects the paper when the initial rotation is started.

Door open jam

The CPU determines the door open jam, when either the pre-fuser paper sensor (SR5) or the fuser delivery paper width sensor (SR4) detects paper when a door open is detected.

Print problems







Getting information

The following sections contain information about control panel messages, error reports, and available service menus.

Control panel messages

The majority of the control-panel messages are intended to guide the user through typical operation. The control-panel messages indicate the status of the current operation, and include a page count on the second line of the display, if appropriate. When the device is printing data, control-panel messages indicate this status. In addition, alert messages, warning messages, and critical error messages indicate situations that might require some action.

Alert and warning messages

| Control panel message | Description | Recommended action |
|----------------------------------|---|---|
| Device error Press ✓ | An internal error occurred in the device. | Press  (Select) to resume the job. |
| Door open | The printer door is open. | The door must be closed before printing can continue. |
| Engine comm. error | The device experienced an internal communication error. | This is a warning message only. Job output might be affected. |
| Invalid driver | You are using the incorrect printer driver. | Reselect the printer driver appropriate for your device. |
| Invalid entry | Invalid data or response. | Correct the entry. |
| Jam in Cartridge area | A paper jam has occurred in the print path. | Open the door and clear the jam. Then press the  (Select) button on the control panel. |
| Jam in Output bin | A paper jam has occurred in the output area. | Clear the jam, and then press the  (Select) button on the control panel. |
| Jam in print paper path | A paper jam has occurred in the print path. | Open the door and clear the jam. Then press the  (Select) button on the control panel. |
| Jam in tray 2 | A paper jam has occurred in Tray 2. | Clear the jam, and then press the  (Select) button on the control panel. |
| Jam in tray 3 | A paper jam has occurred in Tray 3. | Clear the jam, and then press the  (Select) button on the control panel. |
| Load paper | The HP Color LaserJet 1600 printer is out of paper. | Please load specified paper type into the tray indicated. |
| Load Tray X [TYPE] [SIZE] | The printer is processing job, but the tray indicated is empty. | Please load specified paper type and size into the tray indicated. |

| Control panel message | Description | Recommended action |
|-----------------------------------|---|--|
| Manual feed Press ✓ | The printer is waiting for paper in the tray indicated. | Load the paper as indicated. |
| Memory is low Press ✓ | The device memory has been almost completely filled. | Allow the device to finish the job, or press <input checked="" type="checkbox"/> (Select) to cancel the job. Break the job into smaller jobs that contain fewer pages. |
| Misprint Press ✓ | The printed pages have been incorrectly placed on the paper. | To continue, press the <input checked="" type="checkbox"/> (Select) button on the control panel. |
| No paper pickup Press ✓ | The print engine has failed to pick up a piece of media. | In Tray 1, verify that the media was inserted far enough into the tray. In Tray 2 or optional Tray 3, verify that the paper-length guide is in the correct position for the media size that you are using. Reload the media in the input tray and press <input checked="" type="checkbox"/> (Select) to continue the job. |
| Unexpected size in tray X | Unexpected paper size error. The media size loaded in the tray does not match the media size configured for the tray. | Verify that the print settings are set to the specified media in the tray. |

Critical error messages

| Control panel message | Description | Recommended action |
|--|--|---|
| 50.1 Fuser Error 50.2 Fuser Error 50.3 Fuser Error | The device has experienced an internal hardware error. 50.1 Fuser Error —low temperature 50.3 Fuser Error —slow fuser 50.2 Fuser Error —high temperature | Turn off the device, wait at least 25 minutes, and then turn on the device. If a surge protector is being used, remove it. Plug the device directly into the wall socket. Use the power switch to turn on the device. If this does not clear the error, replace the fuser. |
| 51.20 Error 51.21 Error 51.22 Error 51.23 Error | The device has experienced an internal hardware error. 51.20 Error —black scanner error 51.21 Error —cyan scanner error 51.22 Error —magenta scanner error 51.23 Error —yellow scanner error | Turn off the power by using the power switch, wait at least 30 seconds, and then turn on the power and wait for the device to initialize. If a surge protector is being used, remove it. Plug the device directly into the wall socket. Use the power switch to turn the device on. Laser scanners are not replaceable. Replace the engine. |
| 55.1 Error | DC controller error. The device has experienced an internal hardware error. | Turn off the power by using the power switch, wait at least 30 seconds, and then turn on the power and wait for the device to initialize. |

| Control panel message | Description | Recommended action |
|--|---|--|
| | | <p>If a surge protector is being used, remove it. Plug the device directly into the wall socket. Use the power switch to turn the device on.</p> <p>Check the engine (DCC) firmware version. Update if needed. Replace the DCC if a firmware upgrade does not resolve the issue.</p> |
| 57 Fan Error Turn off then on | The device has experienced a problem with its internal fan. | <p>Turn off the power by using the power switch, wait at least 30 seconds, and then turn on the power and wait for the device to initialize.</p> <p>The fan is not replaceable. Replace the engine.</p> |

Supplies messages

| Control panel message | Description | Recommended action |
|---|--|--|
| One of the following messages may display: Incorrect black Incorrect cyan Incorrect magenta Incorrect yellow | The <color> print cartridge not installed correctly. | Reinstall the <color> print cartridge. |
| One of the following messages may display: Install black cartridge Install cyan cartridge Install magenta cartridge Install yellow cartridge | The out threshold has been reached. | The supply must be replaced before printing can continue. |
| The supplies gauge will display the consumption levels of print cartridges. One of the following messages may display: Non HP black installed Non HP cyan installed Non HP magenta installed Non HP yellow installed | A non-HP <color> cartridge is installed. | <div style="display: flex; align-items: flex-start;"> <div style="margin-right: 10px;">  </div> <div> <p>NOTE Any printer repair required as a result of using a non-HP or unauthorized supply is not covered under warranty.</p> </div> </div> <p>To use this cartridge, override by pressing the <input checked="" type="checkbox"/> (Select) button on the control panel.</p> |

| Control panel message | Description | Recommended action |
|---|---|---|
| <p>alternates with</p> <p>To accept</p> <p>Press ✓</p> | | |
| <p>One of the following messages may display:</p> <p>Order black cartridge,</p> <p>Order cyan cartridge,</p> <p>Order magenta cartridge, or</p> <p>Order yellow cartridge</p> <p>alternates with</p> <p>Ready</p> <p>The supplies gauge will display the consumption levels of print cartridges.</p> | <p>The <color> print cartridge low threshold has been reached.</p> | <p>For more information go to the HP Color LaserJet 1600 toolbox and click Supplies Status. To order supplies online, click Order Supplies.</p> |
| <p>One of the following messages may display:</p> <p>Replace black cartridge</p> <p>Replace cyan cartridge</p> <p>Replace magenta cartridge</p> <p>Replace yellow cartridge</p> | <p>The out threshold has been reached.</p> | <p>The supply must be replaced before printing can continue.</p> |
| <p>One of the following messages may display:</p> <p>Unauthorized yellow</p> <p>Unauthorized magenta</p> <p>Unauthorized cyan</p> <p>Unauthorized black</p> | <p>A new supply has been installed that is not made by HP. One of these four messages is displayed until an HP supply is installed or <input checked="" type="checkbox"/> (Select) is pressed.</p> | <p>If you believe you purchased an HP supply, please call the HP fraud hotline at 1-877-219-3183. Service or repairs required as a result of using non-HP supplies is not covered under HP warranty.</p> <p>To continue printing, press <input checked="" type="checkbox"/> (Select).</p> |
| <p>10.000x Supply error</p> | <p>E-label cannot be read or print cartridge is not properly installed.</p> <p>10.0000 = Black print cartridge</p> <p>10.0001 = Cyan print cartridge</p> <p>10.0002 = Magenta print cartridge</p> <p>10.0003 = Yellow print cartridge</p> | <ol style="list-style-type: none"> 1. Reinstall print cartridge. 2. Turn on the printer. 3. If the problem is not solved, replace the cartridge. |
| <p>10.100x Supply error</p> | <p>A print cartridge is missing.</p> | <p>Install the correct print cartridge.</p> |

| Control panel message | Description | Recommended action |
|--|---|--|
| <p>alternates with</p> <p>Reinstall</p> <p>The supplies gauge will display the consumption levels of print cartridges.</p> | <p>10.1000 = Black print cartridge</p> <p>10.1001 = Cyan print cartridge</p> <p>10.1002 = Magenta print cartridge</p> <p>10.1003 = Yellow print cartridge</p> | |
| <p>HP supplies installed</p> | <p>The printer transitioned from having one or more non-HP supplies to having all HP supplies installed.</p> | <p>No action required.</p> |
| <p>Install supplies</p> <p>The supplies gauge will display the consumption levels of print cartridges.</p> | <p>Multiple supplies are not installed.</p> | <p>Install correct print cartridges.</p> |
| <p>Non HP supply in use</p> <p>alternates with</p> <p>Ready</p> <p>The supplies gauge will display the consumption levels of print cartridges.</p> | <p>A non HP (cloned or refilled) supply has been installed that is not made by HP and was overridden.</p> | <p>If you believe you purchased an HP supply, please call the HP fraud hotline at 1-877-219-3183. Service or repairs required as a result of using non-HP supplies is not covered under HP warranty.</p> |
| <p>ORDER SUPPLIES</p> <p>alternates with</p> <p>Ready</p> <p>The supplies gauge will display the consumption levels of print cartridges.</p> | <p>Multiple supplies are low.</p> | <p>For more information go to the HP Color LaserJet 1600 toolbox and click Supplies Status. To order supplies online, click Order Supplies.</p> |
| <p>Replace Supplies</p> <p>The supplies gauge will display the consumption levels of print cartridges.</p> | <p>The out threshold has been reached.</p> | <p>The supply must be replaced before printing can continue.</p> |
| <p>Replace supplies Override in use</p> <p>alternates with</p> <p>Ready</p> <p>The supplies gauge will display the consumption levels of print cartridges.</p> | <p>Supply override in use. The user has decided to continue printing beyond the out point. A supply is low and using Override may result in unsatisfactory print quality.</p> | <p>Replace the supply that is low.</p> |

| Control panel message | Description | Recommended action |
|---|---|--|
| <p>Replace supply.</p> <p>Override in use</p> <p>alternates with</p> <p>Ready</p> <p>The supplies gauge will display the consumption levels of print cartridges.</p> | <p>Supply override in use. The user has decided to continue printing beyond the out point. A supply is low and using Override may result in unsatisfactory print quality.</p> | <p>Replace the supply that is low.</p> |
| <p>Unauthorized supply in use</p> <p>alternates with</p> <p>Ready</p> <p>The supplies gauge will display the consumption levels of print cartridges.</p> | <p>A new supply has been installed that is not made by HP and was overridden.</p> | <p>If you believe you purchased an HP supply, please call the HP fraud hotline at 1-877-219-3183. Service or repairs required as a result of using non-HP supplies is not covered under HP warranty.</p> |

Status messages

Status messages are used to inform the user of the current state of the system. Status messages do not require user action or acknowledgement, and are for information only.

| Control panel message | Description | Recommended action |
|-----------------------|----------------------------------|------------------------|
| Calibrating... | The printer is calibrating. | No action is required. |
| Cleaning... | The printer is in cleaning mode. | No action is required. |

Status log only messages

The following messages are not displayed on the control panel. They are printed on the Status log.

Table 6-2 Status log only messages

| Error log code | Description |
|----------------|--|
| 54.06 | Color density sensor error |
| 54.10 | Color plane registration sensor(s) error |
| 54.11 | Yellow density out of range |
| 54.12 | Magenta density out of range |
| 54.13 | Cyan density out of range |
| 54.14 | Black density out of range |

Reports menu

The following reports are available from the **Reports** menu.

- **Demo Page**—used to help market the product at retail stores
- **Menu structure**—highlights the control panel menu layout
- **Config report**—details all default device settings
- **Supplies Status**—provides information on each of the print cartridges, including estimated pages remaining, cartridge serial number, and pages printed

Configuration page

The Configuration page lists the current settings and properties of the printer. You can print a Configuration page from the printer or HP Toolbox. To print the Configuration page from the printer, see [Configuration page on page 131](#).

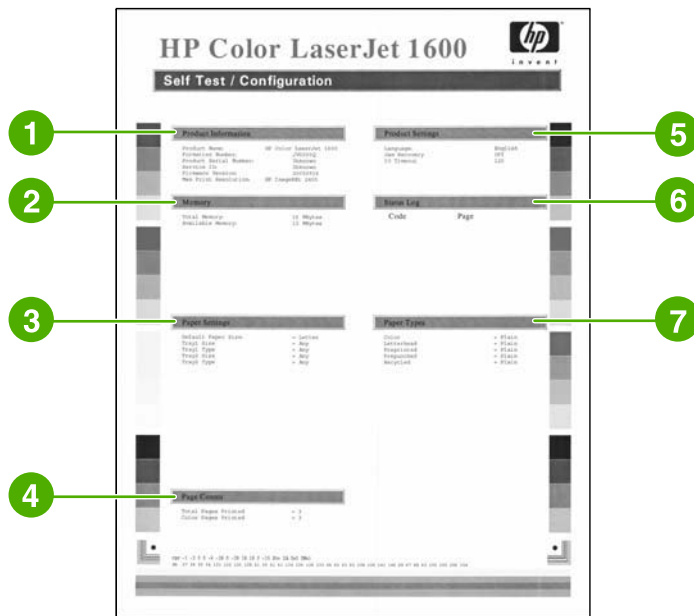

Table 6-3 Configuration page

| | |
|----------|---|
| 1 | <p>Product information. This section contains the following basic information about the printer:</p> <ul style="list-style-type: none"> ● Product name ● Formatter number ● Serial number ● Service ID ● Firmware version ● Maximum print resolution |
| 2 | <p>Memory. This section lists memory-related information, such as the total memory that is installed.</p> |
| 3 | <p>Paper settings. This section lists information about the media type for each tray and about the type settings for all the media that the printer supports.</p> |
| 4 | <p>Page counts. This section lists the total number of pages printed, the number of color pages printed, and information about paper jams.</p> |
| 5 | <p>Product Settings. This section lists information that is gathered during software installation, including the language and the company name.</p> |
| 6 | <p>Paper Type. This section contains information about paper types that can be configured by the user.</p> |
| 8 | <p>Status log. This section contains information about printer errors, including an error code and the page count at which the error occurred. For a list of status log messages, see Table 6-5 Status log messages on page 118.</p> |









NOTE The color bars on the sides of the Configuration page represent 100%, 75%, 50%, and 25% coverage.

Supplies Status page

The Supplies Status page lists the remaining life of HP print cartridges. It also lists the estimated pages remaining, number of pages printed, and other supplies information. You can print a Supplies Status page from the printer or the HP Toolbox.

To print the Supplies Status page from the printer control panel

1. Press  (Left arrow) or  (Right arrow) to select the **Reports** menu.
2. Press  (Select).
3. Press  (Left arrow) or  (Right arrow) to select **Supplies Status**.
4. Press  (Select) to print the Supplies Status page.



NOTE Supplies information is also available through the HP Toolbox.

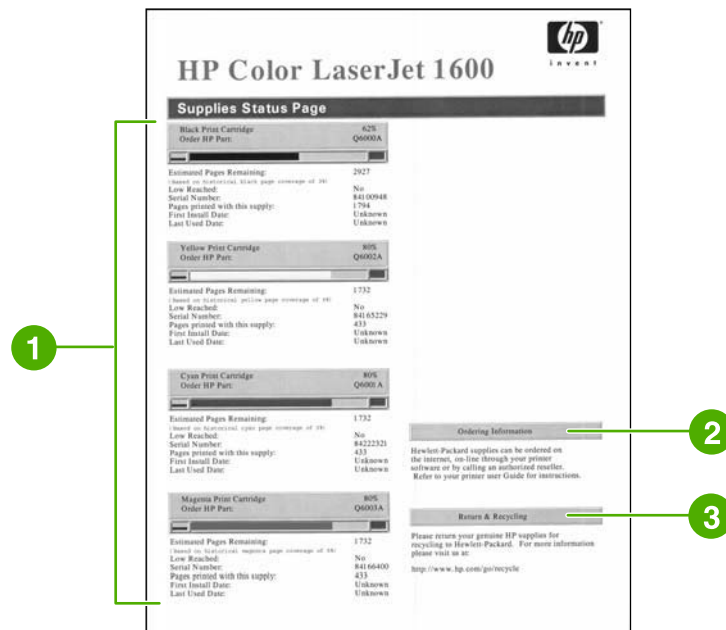







Table 6-4 Supplies Status page

| | |
|----------|---|
| 1 | Print cartridge area. This area contains a section for each of the print cartridges and provides information about HP print cartridges. This information includes the part number for each print cartridge, whether each print cartridge is low, and the life remaining for each print cartridge, which is expressed as a graphic, as a graph, and as the estimated number of pages remaining. This information might not be provided for non-HP supplies. In some cases, if a non- HP supply is installed, you will see an alert message instead. |
| 2 | Ordering information. This section contains basic information about how to order new HP supplies. |
| 3 | Return and recycling information. This section contains a link to the Web site that you can visit for information about recycling. |

Menu map

The menu map lists the menu structure for each option available on the printer. Use the following steps to print a menu map.

To print the menu map from the printer control panel

1. Press  (Left arrow) or  (Right arrow) to select the **Reports** menu.
2. Press  (Select).
3. Press  (Left arrow) or  (Right arrow) to select **Menu structure**.
4. Press  (Select) to print the menu map.



NOTE The menu map prints as two pages.

Status log

The status log for this printer is located on the Configuration page and lists the last five events. For more information, see [Configuration page on page 131](#).

Table 6-5 Status log messages

| Error log code | Description |
|----------------|-------------------------|
| 10.0000 | Black e-label error |
| 10.0001 | Cyan e-label error |
| 10.0002 | Magenta e-label error |
| 10.0003 | Yellow e-label error |
| 10.1000 | Black e-label missing |
| 10.1001 | Cyan e-label missing |
| 10.1002 | Magenta e-label missing |
| 10.1003 | Yellow e-label missing |

Table 6-5 Status log messages (continued)

| Error log code | Description |
|-----------------------|--|
| 10.3000 | Non-HP black |
| 10.3001 | Non-HP cyan |
| 10.3002 | Non-HP magenta |
| 10.3003 | Non-HP yellow |
| 13.0000 | Paper jam, Tray 1 area |
| 13.0001 | Paper jam, Tray 2 area |
| 13.0002 | Paper jam, Tray 3 area |
| 13.0003 | Paper jam, registration drum area |
| 13.0004 | Paper jam, drum fuser area |
| 13.0005 | Paper jam, fuser output area |
| 20.0000 | Memory out |
| 21.0000 | Video under run |
| 50.1000 | Low temperature fuser error |
| 50.2000 | Slow fuser error |
| 50.3000 | High temperature fuser error |
| 50.4000 | Fuser heater wire failure |
| 50.5000 | Fuser low temperature subtherm failure |
| 50.6000 | Fuser high temperature subtherm failure |
| 52.0000 | Scanner error, black laser failure |
| 52.0100 | Scanner error, cyan laser failure |
| 52.0200 | Scanner error, magenta laser failure |
| 52.0300 | Scanner error, yellow laser failure |
| 54.0600 | Density sensor error |
| 54.1000 | Color plane registration sensor error |
| 54.2800 | Sensor density contaminated |
| 54.2801 | Sensor color plane registration contaminated |
| 55.0000 | Engine comm fatal error |
| 55.0001 | Engine comm critical error |
| 55.1000 | DC controller memory error |
| 57.0000 | Fan motor error |
| 57.0001 | Fan cartridge failure |
| 59.0000 | Paper path/ETB rotation failure |
| 59.0001 | Paper path/ETB ramp up failure |
| 101.0000 | Color plane registration error |

Table 6-5 Status log messages (continued)

| Error log code | Description |
|----------------|-------------------------|
| 102.0000 | DMAX calibration error |
| 103.0000 | DHALF calibration error |

Service menu settings

The service menu is used to calibrate, restore factory default settings, and clean the print paper path.

The following service menu items are available:

- **Restore defaults**—used to reset all customer-accessible menu settings back to the factory default settings (except language) via the control panel or software



NOTE This service menu item does not reset factory-settable settings, including formatter number, page counts, factory paper settings, language, and so on.

- **PowerSave**—used to configure the amount of idle time before the engine enters sleep mode
- **Cleaning mode**—used to remove dust and toner from the print paper path

Secondary service menu

The secondary service menu is intended for use by manufacturing engineers, service engineers, developers, and support personnel. This menu provides options to perform various tests and print out special reports.

The following secondary service menu items are available:







- **Service Reports**—used to print out a continuous configuration report, translation report, and error report
- **USB Speed**—enables or disables the ability for the printer to operate in high speed.

The following **USB Speed** setting options are available:

- Auto
- Hi speed
- Full speed
- **Display test**—verifies that all of the characters on the display function correctly by allowing you to manually scroll through the characters
- **Clean ETB**—used to clean the ETB
- **Calibrations**
 - **All Cals**
 - **CPR Cal**
 - **DMAX/DHALF Cal**

- **DHALF Only Cal**
- **Test Page**

To enter the secondary service menu, use the following procedure:

1. Confirm that the device is in a **Ready** state.
2. Press the  button (**Select**) to enter the main menu system.
3. Press the  button (**Left arrow**) and the  button (**Cancel Job**) simultaneously.
4. Press the  button (**Select**) to confirm **2ndary Service**.
5. Press the  button (**Left arrow**) and  button (**Right arrow**) to navigate to the secondary service menu.

Printed image quality problems

Improving print quality

Use the print-quality settings in the HP Toolbox to improve print-quality problems. To access the HP Toolbox, see [HP Toolbox on page 146](#). The following menus contain paper type, print mode, and print-quality settings, open the HP Toolbox and click **Device Settings**. Then click **Settings**, **Service**, and in **Restore Factory Settings**, click **Restore**.

Paper Types menu

The purpose of this menu is to specify the print mode for paper types which are non-specific.

To make changes in the **Paper Types** menu, make the desired selections and click **Apply**.

Table 6-6 Print modes for paper types

| Print Modes for paper types | Weight | Default media types |
|-----------------------------|--------------------------|--|
| Normal mode | 75-89 g/m ² | Plain, color, preprinted, prepunched, recycled |
| Transparency | | Transparencies |
| Labels | | Labels |
| Light | 75-89 g/m ² | Light |
| Heavy | 90-105 g/m ² | Heavy |
| Cardstock | 106-163 g/m ² | Cardstock, bond |
| Light Glossy | 75-105 g/m ² | Light Glossy |
| Glossy | 106-120 g/m ² | Glossy |
| Heavy Glossy | 121-163 g/m ² | Heavy Glossy |
| HP Tough paper | | HP Tough paper |
| Envelope | | Envelopes |

Print Modes menu

Under the Print Modes menu in HP Toolbox, each Media Type will have a Fusing menu, a Transfer menu, and a Toner menu. Select a setting for each menu item.

Media types are listed with the plain papers together, glossy papers together, and special media at the end. To make changes in the **Print Modes** menu, make the desired selections and click **Apply**.

Table 6-7 Extended print modes

| HP Toolbox extended print mode | Printer adjustment | Change in printer setting |
|--------------------------------|---------------------|--|
| Paper curl | Fusing adjustment | Reduced fuser temperature for less negative paper curl |
| Heavy coverage | Fusing adjustment | Increased fuser temperature for less positive paper curl with heavy toner coverage |
| Toner offset | Fusing adjustment | Reduced fuser temperature for less toner offset |
| Flap sealing | Fusing adjustment | Reduced fuser temperature to keep envelope flaps from sealing |
| Less fusing | Fusing adjustment | Reduced fuser temperature |
| More fusing | Fusing adjustment | Increased fuser temperature |
| Dry paper | Transfer adjustment | Increased transfer bias for high resistivity paper |
| Humid paper | Transfer adjustment | Decreased transfer bias for high resistivity paper |
| Rough paper | Transfer adjustment | Increased transfer bias for high resistivity paper |
| Less transfer current | Transfer adjustment | Reduced transfer bias |
| More transfer current | Transfer adjustment | Increased transfer bias |
| Less toner | Toner adjustment | Tone curve is scaled back so that solid is not 100% halftone |

Print quality menu

Under the Print Quality menu in HP Toolbox, there will be an Optimize section containing a number of On/Off adjustments which will apply to all media types.

Table 6-8 Optimize menu

| Adjustment type | Default setting | Extended print mode | Description |
|---|-----------------|---------------------|-----------------------------------|
| Background Toner | Off | EEC95-9 | Will reduce the developer DC bias |
| Extra Cleaning | Off | EEC93-11 | Increases rotations of the ETB |
| Trailing Edge Over-development (full-speed) | Off | EEC95-14 | |

Table 6-8 Optimize menu (continued)

| Adjustment type | Default setting | Extended print mode | Description |
|---|-----------------|--------------------------------------|---|
| Trailing Edge Over-development (half-speed) | Off | EEC95-14 | |
| Mottle Prevention | Off | EEC96-12 | Will increase the developer DC bias |
| Less Duplex Transfer Current | Off | EEC68-10 EEC91>16h* EEC92>-1** | Decreases transfer bias on the 2nd side of duplex jobs. For media that has low resistivity after fusing. |
| More Duplex Transfer Current | Off | EEC68-10 EEC91>16h* EEC92>+1** | Increases transfer bias on the 2nd side of duplex jobs. For media that has high resistivity after fusing. |

* > means write xxh to bits 11–15

** > means +/-y to bits 9–15

Understanding print-quality settings

Print-quality settings affect how light or dark the print is on the page and the style in which the graphics are printed. You can also use the print-quality settings to optimize the print quality for a specific media type.

You can change the settings in the device properties to accommodate the types of jobs that you are printing. The following settings are available, depending on the printer driver that you are using:

- Draft (600 dpi)
- Normal (Image REt 2400)



NOTE Changing the resolution can change the formatting of your text.

To temporarily change print-quality settings

To change the print-quality settings only for the current software program, open the properties through the **Print Setup** menu in the program that you are using to print.

To change print-quality settings for all future jobs

For Windows 98, Windows 2000, and Windows Me:

1. In the Windows system tray, click **Start**, select **Settings**, and then click **Printers**.
2. Right-click the device icon.
3. Click **Properties** (in Windows 2000, you can also click **Printing Preferences**).
4. Change the settings, and click **OK**.

For Windows XP (Classic view):

1. In the Windows system tray, click **Start**, and then click **Printers and Faxes**.
2. Right-click the device icon.
3. Click **Properties**, or click **Printing Preferences**.
4. Change the settings, and click **OK**.

Identifying and correcting printed image defects

Use the checklist and print-quality issues charts in this section to solve print-quality problems.

Print-quality checklist

General print-quality problems can be solved by using the following checklist:

1. Make sure that the paper or print media that you are using meets specifications. Generally, smoother paper provides better results.
2. If you are using a special print media such as labels, transparencies, glossy, or letterhead, ensure that you have printed by type.
3. Print a Configuration page and Supplies Status page at the device.
 - Check the Supplies Status page to see if any supplies are low or empty. No information is provided for non-HP print cartridges.
 - If the pages do not print correctly, the problem is with the hardware.
4. Print a Demo page from the HP Toolbox. If the page prints, the problem is with the printer driver.
5. Try printing from a different program. If the page prints correctly, the problem is with the program from which you were printing.
6. Restart the computer and the device and try printing again. If the problem is not resolved, choose one of these options:
 - If the problem is affecting all printed pages, see [General print quality issues on page 139](#).
 - If the problem is affecting only pages printed in color, see [Solving issues with color documents on page 143](#).

Paper handling issues

The following sections contains information about paper handling issues.

Wrong size/type media

Use the following procedure to troubleshoot and resolve wrong size or type media problems.

1. Make sure that the software program is selecting the correct media size or type.
2. Make sure that the printer driver for the software program is correctly installed, configured, and capable of requesting the desired media size and type.

3. Make sure that the paper guides are touching the edges of the stack of media.
4. If the size of media requested is not loaded in the tray selected, the printer draws media from the next default tray that contains the correct size. Load the correct media in the tray and make sure that the tray is adjusted correctly. Load the tray with enough media to complete the print job. (See the *HP Color LaserJet 1600 User Guide* for information about configuring the input trays.)

Cannot select a tray or feature to use

When you cannot select a tray or feature to use, use the following procedure to troubleshoot and resolve problems.

1. When the size of media requested is not loaded in the tray selected, the printer draws media from the next default tray that contains the correct size. Load the correct media in the tray and make sure that the tray is adjusted correctly. Load the tray with enough media to complete the print job. (See the *HP Color LaserJet 1600 User Guide* for information about configuring the input trays.)
2. Make sure that the driver for the software program is correctly installed, configured, and capable of requesting the desired media size and type, or feature.

Performance problems

Try the tips in this section if pages exit the device, but have nothing printed on them, or when the device does not print any pages.

Table 6-9 Performance issues

| Problem | Cause | Solution |
|------------------------------------|--|---|
| Pages print but are totally blank. | The sealing tape might still be in the print cartridges. | Verify that the sealing tape has been completely removed from the print cartridges. |
| | The document might contain blank pages. | Check the document that you are printing to see if content appears on all of the pages. |
| | The device might be malfunctioning. | To check the device, print a Configuration page. |
| Pages print very slowly. | Heavier media types can slow the print job. | Print on a different type of media. |
| | Complex pages will print slower. | Proper fusing may require a slower print speed to ensure the best print quality. |
| Pages did not print. | The device might not be pulling media correctly. | See Paper handling issues on page 124 . |
| | The media is jamming in the device. | Clear the jam. |

Table 6-9 Performance issues (continued)

| Problem | Cause | Solution |
|---------|--|---|
| | The USB cable might be defective or incorrectly connected. | <ul style="list-style-type: none">• Disconnect the USB cable at both ends and reconnect it.• Try printing a job that has printed in the past.• Try using a different USB cable. |
| | Other devices are running on your computer. | The device might not share a USB port. If you have an external hard drive that is connected to the same port as the device, the other device might be interfering. To connect and use the device, you must disconnect the other device or you must use two USB ports on the computer. |

Functional tests (service only)

Engine test print

The engine test print is used to confirm whether the printer operates correctly or not. It is performed by the engine controller.

If a malfunction occurs in the printer, perform an engine test print while the printer is in STBY mode and then press the test print switch (on the rear side of the printer) once. A one-page test pattern of horizontal lines will print as shown below.

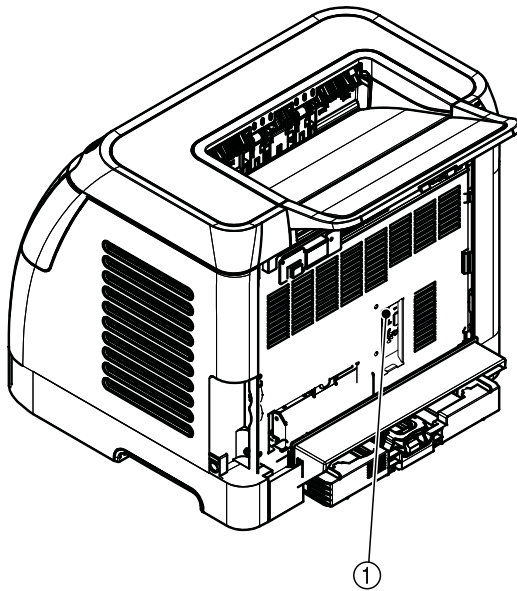

Figure 6-4 Engine test print switch

- 1 Engine test print switch

Service mode functions (service only)

Cold reset





Cold-reset, which power-cycles the engine with a special button press, is not supported for this printer. Instead, use the feature “Restore defaults” located in the Service menu to reset default settings. For more information, see [Service menu on page 139](#).

NVRAM initializer

NVRAM init will perform the following functions:

- Resets all customer-accessible menu settings via control panel and software back to the factory default settings
- Resets the language to the value set at the factory
- Resets the default media size to cold reset media size
- Resets the symbol set to PC-8

Use the following procedure to execute an NVRAM-init.

1. Turn off the printer.
2. Press and hold the  (Select) and  (Cancel Job) buttons simultaneously.
3. Turn on the printer.
4. When you see the message **Permanent storage init** displays, release the  (Select) and  (Cancel Job) buttons.

When the NVRAM init is complete, the printer will return to the Ready state.

Super NVRAM initializer

When a super NVRAM init is performed, the printer enters the Generic Product Mode, which changes the language and country/region settings to “undefined.”



NOTE Super NVRAM init will erase all data stored in the protected NVRAM settings.

Use the following procedure to execute a super NVRAM init.

1. Turn off the printer.
2. Press and hold the  (Left arrow) and  (Right arrow) buttons simultaneously.
3. Turn on the printer.
4. When you see the message **Permanent storage init** displays, release the  (Left arrow) and  (Right arrow) buttons.

When the super NVRAM init is complete, the printer will return to the Ready state.

Restoring page counts and serial number

A software utility is available on the Service and Support CD-ROM to restore page counts and serial numbers when the formatter is replaced or when any of the following settings are lost:

- Color page count
- Total page count
- Formatter number
- Service ID
- USB serial number

To access the utility on the Service and Support CD-ROM, in the **Library** folder, double-click the **1600config.exe** program. You can run the utility from the CD-ROM or copy it to your computer.



NOTE To use this program, the printer must be directly connected to your computer with a USB cable.

Cleaning the ETB

To clean the ETB, use the following procedure:

1. Enter the Secondary service menu. For more information, see [Secondary service menu on page 120](#).
2. Scroll through the menu and select **Clean ETB**.
3. Press the  (**Select**) button to start the cleaning mode.



Troubleshooting tools

The section describes the tools that can help you solve problems with your device.

Printer pages and reports







This section describes the pages and reports that help you diagnose and solve problems with the device.

Demo page

To print the Demo page, press the  (Left arrow) and  (Right arrow) buttons on the printer control panel simultaneously. You can also print this page from the HP Toolbox.

Configuration page

The Configuration page lists the current settings and properties of the printer. You can print a Configuration page from the printer or HP Toolbox. To print the Configuration page from the printer, complete the following steps.

1. Press the  (Left arrow) or the  (Right arrow) buttons to select the **Reports** menu.
2. Press the  button (**Select**).
3. Press the  (Left arrow) or the  (Right arrow) buttons to select **Config report**.
4. Press the  button (**Select**) to print the Configuration page.

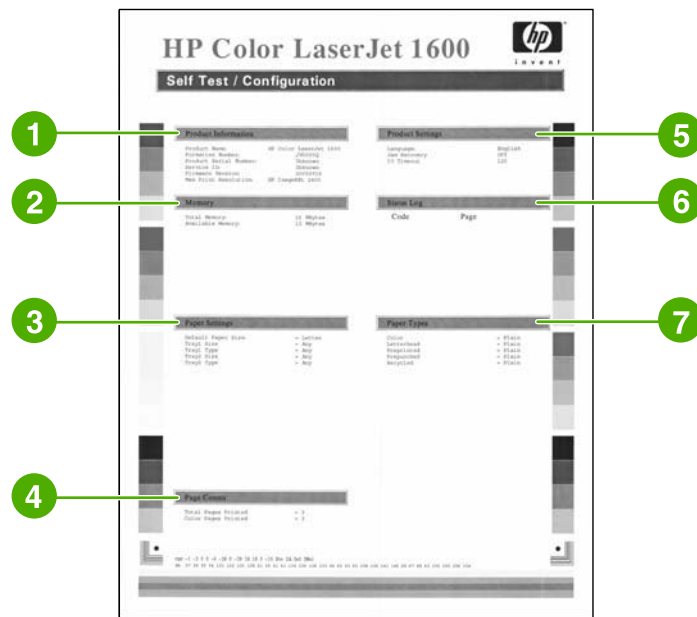

Table 6-10 Configuration page

| | |
|---|---|
| 1 | <p>Product information. This section contains the following basic information about the printer, such as the product name and the serial number.</p> <ul style="list-style-type: none"> • Product name • Formatter number • Serial number • Service ID • Firmware version • Maximum print resolution |
| 2 | <p>Memory. This section lists memory-related information, such as the total memory that is installed.</p> |
| 3 | <p>Paper settings. This section lists information about the media type for each tray and about the type settings for all the media that the printer supports.</p> |
| 4 | <p>Page counts. This section lists the total number of pages printed, the number of color pages printed, and information about paper jams.</p> |

| | |
|----|--|
| 11 | <p>Product settings. This section lists the following information that is gathered during software installation:</p> <ul style="list-style-type: none"> • Language • Company name • Jam recovery settings (if set to ON, the last page will reprint if there is a paper jam) • I/O timeout information (default is 120 seconds) |
| 9 | <p>Paper types. This section contains information about paper types that can be configured by the user. The default settings are Plain.</p> |
| 8 | <p>Status log. This section contains information about printer errors, including an error log code and the page count at which the error occurred. For a list of status log messages, see Table 6-5 Status log messages on page 118.</p> |



NOTE The color bars on the sides of the Configuration page represent 100%, 75%, 50%, and 25% coverage.







Event log

Information for the last five events is available on the Configuration page under the Status log section. For more information, see [Configuration page on page 131](#).

For a list of messages that only appear in the event log, see [Status log only messages on page 113](#).

Supplies Status page

The Supplies Status page lists the remaining life of the HP print cartridges. It also lists the estimated pages remaining, number of pages printed, and other supplies information. You can print a Supplies Status page from the device or HP Toolbox. To print from the device, complete the following steps.

1. Press the  (Left arrow) or the  (Right arrow) buttons to select the **Reports**.
2. Press  (Select).
3. Use the  (Left arrow) or the  (Right arrow) buttons to select **Supplies Status**.
4. Press  (Select) button to print the Supplies Status page.

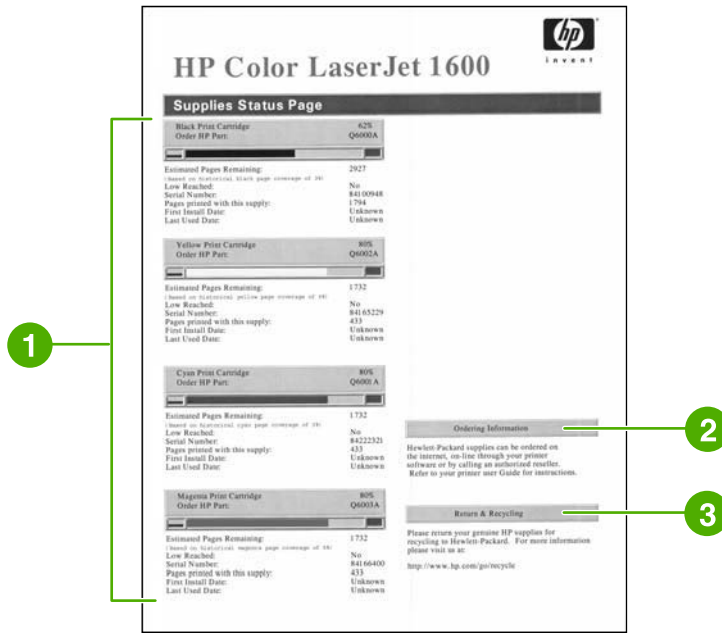

Table 6-11 Supplies Status page

| | |
|---|----------------------------------|
| 1 | Print cartridge area |
| 2 | Ordering information |
| 3 | Return and recycling information |

Fuser cleaning page

For information about fuser cleaning pages, see [Cleaning page on page 146](#) and [To clean the fuser using HP Toolbox on page 33](#).

Print quality troubleshooting pages









For more information about print quality troubleshooting pages, see [HP Toolbox on page 146](#).

Control panel messages (error codes)

The majority of the control-panel messages are intended to guide the user through typical operation. The control-panel messages indicate the status of the current operation, and include a page count on the second line of the display, if appropriate. When the device is printing data, control-panel messages indicate this status. In addition, alert messages, warning messages, and critical error messages indicate situations that might require some action.

Alert and warning messages

| Control panel message | Description | Recommended action |
|--------------------------------|---|---|
| Device error Press ✓ | An internal error occurred in the device. | Press <input checked="" type="checkbox"/> (Select) to resume the job. |

| Control panel message | Description | Recommended action |
|---------------------------|---|--|
| Door open | The printer door is open. | The door must be closed before printing can continue. |
| Engine comm. error | The device experienced an internal communication error. | This is a warning message only. Job output might be affected. |
| Invalid driver | You are using the incorrect printer driver. | Reselect the printer driver appropriate for your device. |
| Invalid entry | Invalid data or response. | Correct the entry. |
| Jam in Cartridge area | A paper jam has occurred in the print path. | Open the door and clear the jam. Then press the  (Select) button on the control panel. |
| Jam in Output bin | A paper jam has occurred in the output area. | Clear the jam, and then press the  (Select) button on the control panel. |
| Jam in print paper path | A paper jam has occurred in the print path. | Open the door and clear the jam. Then press the  (Select) button on the control panel. |
| Jam in tray 2 | A paper jam has occurred in Tray 2. | Clear the jam, and then press the  (Select) button on the control panel. |
| Jam in tray 3 | A paper jam has occurred in Tray 3. | Clear the jam, and then press the  (Select) button on the control panel. |
| Load paper | The HP Color LaserJet 1600 printer is out of paper. | Please load specified paper type into the tray indicated. |
| Load Tray X [TYPE] [SIZE] | The printer is processing job, but the tray indicated is empty. | Please load specified paper type and size into the tray indicated. |
| Manual feed Press ✓ | The printer is waiting for paper in the tray indicated. | Load the paper as indicated. |
| Memory is low Press ✓ | The device memory has been almost completely filled. | Allow the device to finish the job, or press  (Select) to cancel the job. Break the job into smaller jobs that contain fewer pages. |
| Misprint Press ✓ | The printed pages have been incorrectly placed on the paper. | To continue, press the  (Select) button on the control panel. |
| No paper pickup Press ✓ | The print engine has failed to pick up a piece of media. | In Tray 1, verify that the media was inserted far enough into the tray. In Tray 2 or optional Tray 3, verify that the paper-length guide is in the correct position for the media size that you are using. Reload the media in the input tray and press  (Select) to continue the job. |
| Unexpected size | Unexpected paper size error. The media size loaded in the tray does not match the media size configured for the tray. | Verify that the print settings are set to the specified media in the tray. |



| Control panel message | Description | Recommended action |
|-----------------------|-------------|--------------------|
| in tray X | | |



Critical error messages

| Control panel message | Description | Recommended action |
|--|---|--|
| 50.1 Fuser Error | The device has experienced an internal hardware error. | Turn off the device, wait at least 25 minutes, and then turn on the device. |
| 50.2 Fuser Error | 50.1 Fuser Error —low temperature | If a surge protector is being used, remove it. Plug the device directly into the wall socket. Use the power switch to turn on the device. If this does not clear the error, replace the fuser. |
| 50.3 Fuser Error | 50.3 Fuser Error —slow fuser | |
| | 50.2 Fuser Error —high temperature | |
| 51.20 Error | The device has experienced an internal hardware error. | Turn off the power by using the power switch, wait at least 30 seconds, and then turn on the power and wait for the device to initialize. |
| 51.21 Error | 51.20 Error —black scanner error | If a surge protector is being used, remove it. Plug the device directly into the wall socket. Use the power switch to turn the device on. Laser scanners are not replaceable. Replace the engine. |
| 51.22 Error | 51.21 Error —cyan scanner error | |
| 51.23 Error | 51.22 Error —magenta scanner error | |
| | 51.23 Error —yellow scanner error | |
| 55.1 Error | DC controller error. The device has experienced an internal hardware error. | Turn off the power by using the power switch, wait at least 30 seconds, and then turn on the power and wait for the device to initialize. If a surge protector is being used, remove it. Plug the device directly into the wall socket. Use the power switch to turn the device on. Check the engine (DCC) firmware version. Update if needed. Replace the DCC if a firmware upgrade does not resolve the issue. |
| 57 Fan Error Turn off then on | The device has experienced a problem with its internal fan. | Turn off the power by using the power switch, wait at least 30 seconds, and then turn on the power and wait for the device to initialize. The fan is not replaceable. Replace the engine. |

Supplies messages

| Control panel message | Description | Recommended action |
|--|--|--|
| One of the following messages may display: | The <color> print cartridge not installed correctly. | Reinstall the <color> print cartridge. |

| Control panel message | Description | Recommended action |
|--|---|---|
| <p>Incorrect black</p> <p>Incorrect cyan</p> <p>Incorrect magenta</p> <p>Incorrect yellow</p> | <p>One of the following messages may display: The out threshold has been reached.</p> | <p>The supply must be replaced before printing can continue.</p> |
| <p>Install black cartridge</p> <p>Install cyan cartridge</p> <p>Install magenta cartridge</p> <p>Install yellow cartridge</p> <p>The supplies gauge will display the consumption levels of print cartridges.</p> | <p>One of the following messages may display: A non-HP <color> cartridge is installed.</p> | <p> NOTE Any printer repair required as a result of using a non-HP or unauthorized supply is not covered under warranty.</p> |
| <p>Non HP black installed</p> <p>Non HP cyan installed</p> <p>Non HP magenta installed</p> <p>Non HP yellow installed</p> <p>alternates with</p> <p>To accept</p> <p>Press ✓</p> | <p>One of the following messages may display: The <color> print cartridge low threshold has been reached.</p> | <p>To use this cartridge, override by pressing the  (Select) button on the control panel.</p> <p>For more information go to the HP Color LaserJet 1600 toolbox and click Supplies Status. To order supplies online, click Order Supplies.</p> |

| Control panel message | Description | Recommended action |
|---|---|---|
| Ready | | |
| The supplies gauge will display the consumption levels of print cartridges. | | |
| One of the following messages may display: | The out threshold has been reached. | The supply must be replaced before printing can continue. |
| Replace black cartridge | | |
| Replace cyan cartridge | | |
| Replace magenta cartridge | | |
| Replace yellow cartridge | | |
| One of the following messages may display: | A new supply has been installed that is not made by HP. One of these four messages is displayed until an HP supply is installed or  (Select) is pressed. | If you believe you purchased an HP supply, please call the HP fraud hotline at 1-877-219-3183. Service or repairs required as a result of using non-HP supplies is not covered under HP warranty. |
| Unauthorized yellow | | |
| Unauthorized magenta | | |
| Unauthorized cyan | | To continue printing, press  (Select). |
| Unauthorized black | | |
| 10.000x Supply error | E-label cannot be read or print cartridge is not properly installed. 10.0000 = Black print cartridge 10.0001 = Cyan print cartridge 10.0002 = Magenta print cartridge 10.0003 = Yellow print cartridge | <ol style="list-style-type: none"> 1. Reinstall print cartridge. 2. Power cycle device. 3. If the problem is not solved, replace the cartridge. |
| 10.100x Supply error | A print cartridge is missing. | Install the correct print cartridge. |
| alternates with | 10.1000 = Black print cartridge | |
| Reinstall | 10.1001 = Cyan print cartridge | |
| The supplies gauge will display the consumption levels of print cartridges. | 10.1002 = Magenta print cartridge | |
| | 10.1003 = Yellow print cartridge | |
| HP supplies installed | The printer transitioned from having one or more non-HP supplies to having all HP supplies installed. | No action required. |
| Install supplies | Multiple supplies are not installed. | Install correct print cartridges. |
| The supplies gauge will display the consumption levels of print cartridges. | | |
| Non HP supply in use | A non-HP (cloned or refilled) supply has been installed that is not made by HP and was overridden. | If you believe you purchased an HP supply, please call the HP fraud hotline at 1-877-219-3183 or go to the HP anti-counterfeit Web site at http://www.hp.com/go/anticounterfeit . Service or repairs required as a result of using non-HP supplies is not covered under HP warranty. |
| alternates with | | |
| Ready | | |
| The supplies gauge will display the consumption levels of print cartridges. | | |

| Control panel message | Description | Recommended action |
|---|--|---|
| ORDER SUPPLIES alternates with Ready The supplies gauge will display the consumption levels of print cartridges. | Multiple supplies are low. | For more information go to the HP Color LaserJet 1600 toolbox and click Supplies Status . To order supplies online, click Order Supplies . |
| Replace Supplies The supplies gauge will display the consumption levels of print cartridges. | The out threshold has been reached. | The supply must be replaced before printing can continue. |
| Replace supplies Override in use alternates with Ready The supplies gauge will display the consumption levels of print cartridges. | Supply override in use. The user has decided to continue printing beyond the out point. A supply is low and using Override may result in unsatisfactory print quality. | Replace the supply that is low. |
| Replace supply. Override in use alternates with Ready The supplies gauge will display the consumption levels of print cartridges. | Supply override in use. The user has decided to continue printing beyond the out point. A supply is low and using Override may result in unsatisfactory print quality. | Replace the supply that is low. |
| Unauthorized supply in use alternates with Ready The supplies gauge will display the consumption levels of print cartridges. | A new supply has been installed that is not made by HP and was overridden. | If you believe you purchased an HP supply, please call the HP fraud hotline at 1-877-219-3183. Service or repairs required as a result of using non-HP supplies is not covered under HP warranty. |

Status messages

Status messages are used to inform the user of the current state of the system. Status messages do not require user action or acknowledgement, and are for information only.

| Control panel message | Description | Recommended action |
|-----------------------|----------------------------------|------------------------|
| Calibrating... | The printer is calibrating. | No action is required. |
| Cleaning... | The printer is in cleaning mode. | No action is required. |

Status log only messages

The following messages are not displayed on the control panel. They are printed on the Status log.

Table 6-12 Status log only messages

| Error log code | Description |
|----------------|--|
| 54.06 | Color density sensor error |
| 54.10 | Color plane registration sensor(s) error |
| 54.11 | Yellow density out of range |
| 54.12 | Magenta density out of range |
| 54.13 | Cyan density out of range |
| 54.14 | Black density out of range |







Service menu

Use the control-panel Service menu to troubleshoot device problems.

Restoring the factory-set defaults

Restoring the factory-set defaults returns all of the settings to the factory defaults.

To restore the factory-set defaults

1. Use the  (Left arrow) or the  (Right arrow) button to select **Service**, and then press  (Select).
2. Use the  (Left arrow) or the  (Right arrow) button to select **Restore defaults**, and then press  (Select).

The device automatically restarts.

General print quality issues

The following examples depict letter-size paper that has passed through the device short edge first. These examples illustrate problems that would affect all of the pages that you print, whether you print in color or in black only. The topics that follow list the typical cause and solution for each of these examples.

Table 6-13 General print quality issues

| Problem | Cause | Solution |
|--------------------------|---|---|
| Print is light or faded. | The media might not meet HP specifications. | Use media that meets HP specifications. |
| | One or more print cartridges might be low. If you are using non-HP print cartridges, no messages appear on the device control panel or in the HP Toolbox. | Replace any low print cartridges. If none of the print cartridges is low or empty, remove the print cartridges one at a time and inspect the toner roller in |

Table 6-13 General print quality issues (continued)

| Problem | Cause | Solution |
|--|--|--|
|  | | <p>each to see if the roller is damaged. If so, replace the print cartridge.</p> <hr/> <p>Print the Supplies Status page to check the remaining life.</p> |
| <p>Toner specks appear.</p>  | <p>The media might not meet HP specifications.</p> <hr/> <p>The paper path might need cleaning.</p> | <p>Use media that meets HP specifications.</p> <hr/> <p>Clean the paper path. See the HP Toolbox online Help.</p> |
| <p>Dropouts appear.</p>  | <p>A single sheet of print media might be defective.</p> <hr/> <p>The moisture content of the paper is uneven or the paper has moist spots on its surface.</p> <hr/> <p>The paper lot is flawed. The manufacturing processes can cause some areas to reject toner.</p> | <p>Try reprinting the job.</p> <hr/> <p>Try different paper, such as high-quality paper that is intended for color laser printers.</p> <hr/> <p>Try different paper, such as high-quality paper that is intended for color laser printers.</p> |
| <p>Vertical streaks or bands appear on the page.</p>  | <p>One or more print cartridges might be low or defective. If you are using non-HP print cartridges, no messages appear on the device control panel or in the HP Toolbox.</p> | <p>Replace any low print cartridges.</p> |
| <p>The amount of background toner shading becomes unacceptable.</p> | <p>The media might not meet HP specifications.</p> <hr/> <p>Very dry (low humidity) conditions can increase the amount of background shading.</p> | <p>Use a different paper with a lighter basis weight.</p> <hr/> <p>Check the device environment.</p> |

Table 6-13 General print quality issues (continued)

| Problem | Cause | Solution |
|---|--|---|
|  | One or more print cartridges might be low. If you are using non-HP print cartridges, no messages appear on the device control panel or in the HP Toolbox. | Replace any low print cartridges. |
| <p>Toner smears appear on the media.</p>  | <p>The media might not meet HP specifications.</p> <p>If toner smears appear on the leading edge of the paper, the media guides are dirty, or debris has accumulated in the print path.</p> | <p>Use media that meets HP specifications.</p> <p>Clean the media guides and the paper path.</p> |
| <p>The toner smears easily when touched.</p>  | <p>The device is not set to print on the type of media on which you want to print.</p> <p>The media might not meet HP specifications.</p> <p>The paper path might need cleaning.</p> | <p>In the printer driver, select the Paper tab and set Type is to match the type of media on which you are printing. Print speed might be slower if you are using heavy paper.</p> <p>Use media that meets HP specifications.</p> <p>Clean the device.</p> |
| <p>Marks repeatedly appear at even intervals on the printed side of the page.</p>  | <p>The device is not set to print on the type of media on which you want to print.</p> <p>Internal parts might have toner on them.</p> <p>The paper path might need cleaning.</p> <p>The fuser might be damaged or dirty.</p> <p>A print cartridge may have a problem.</p> | <p>In the printer driver, select the Paper tab and set Type is to match the type of paper on which you are printing. Print speed might be slower if you are using heavy paper.</p> <p>For more information, see Repetitive image defect ruler on page 149.</p> <p>The problem typically corrects itself after a few more pages.</p> <p>Clean the device.</p> <p>Clean using instructions in HP Toolbox.</p> <p>To determine which cartridge has a problem, print the PQ diagnostics page from HP Toolbox.</p> |
| <p>Marks repeatedly appear at even intervals on the unprinted side of the page.</p> | <p>Internal parts might have toner on them.</p> <p>The paper path might need cleaning.</p> | <p>The problem typically corrects itself after a few more pages.</p> <p>Clean the device.</p> |

Table 6-13 General print quality issues (continued)

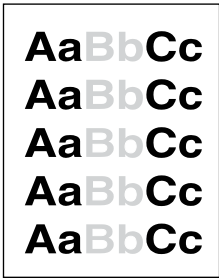
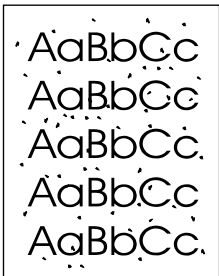
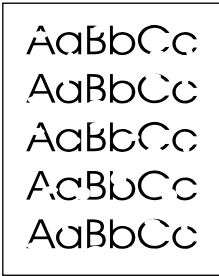
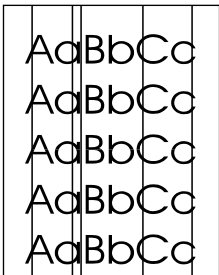

| Problem | Cause | Solution |
|---|---|---|
|  | <p>The fuser might be damaged or dirty.</p> | <p>Clean using instructions in HP Toolbox.</p> <p>For more information, see Repetitive image defect ruler on page 149.</p> |
| <p>The printed page contains misformed characters.</p>  | <p>The media might not meet HP specifications.</p> <p>If characters are incorrectly formed so that they produce a wavy effect, the laser scanner might need service.</p> | <p>Use a different paper, such as high-quality paper that is intended for color laser printers.</p> <p>Verify that the problem also occurs on the Configuration page.</p> |
| <p>The printed page is curled or wavy.</p>  | <p>The device is not set to print on the type of media on which you want to print.</p> <p>The media might not meet HP specifications.</p> <p>Both high temperature and humidity can cause paper curl.</p> | <p>In the printer driver, select the Paper tab and set Type is to match the type of paper on which you are printing. Print speed might be slower if you are using heavy paper.</p> <p>Use a different paper, such as high-quality paper that is intended for color laser printers.</p> <p>Check the device environment.</p> |
| <p>Text or graphics are skewed on the printed page.</p>  | <p>The media might be loaded incorrectly.</p> <p>The media might not meet HP specifications.</p> | <p>Make sure that the paper or other print media is loaded correctly and that the media guides are not too tight or too loose against the stack.</p> <p>Use a different paper, such as high-quality paper that is intended for color laser printers.</p> |
| <p>The printed page contains wrinkles or creases.</p> | <p>The media might be loaded incorrectly.</p> | <p>Verify that the media is loaded correctly and that the media guides are not too tight or too loose against the stack.</p> |

Table 6-13 General print quality issues (continued)

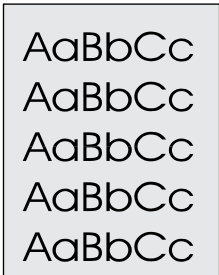
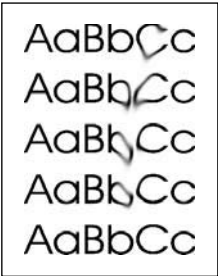
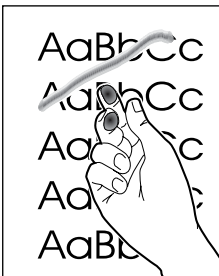
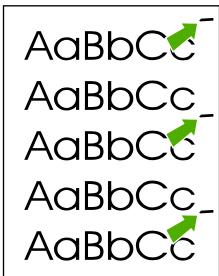
| Problem | Cause | Solution |
|---|---|--|
|  | <p>The media might not meet HP specifications.</p> | <p>Turn over the stack of paper in the input tray, or try rotating the paper 180° in the input tray.</p> |
| <p>Toner appears around the printed characters.</p>  | <p>The media might be loaded incorrectly.</p> <p>If large amounts of toner have scattered around the characters, the paper might have high resistivity.</p> | <p>Turn over the stack of paper in the tray.</p> <p>Use a different paper, such as high-quality paper that is intended for color laser printers.</p> |
| <p>An image that appears at the top of the page (in solid black) repeats farther down the page (in a gray field).</p>  | <p>Software settings might affect image printing.</p> | <p>In your software program, change the tone (darkness) of the field in which the repeated image appears.</p> <p>In your software program, rotate the whole page 180° to print the lighter image first.</p> |
|  | <p>The order of images printed might affect printing.</p> <p>A power surge might have affected the device.</p> | <p>Change the order in which the images are printed. For example, have the lighter image at the top of the page, and the darker image farther down the page.</p> <p>If the defect occurs later in a print job, turn the device off for 10 minutes, and then turn on the device to restart the print job.</p> |

Solving issues with color documents

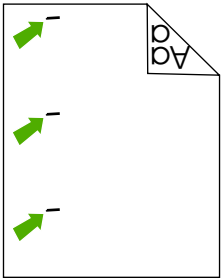
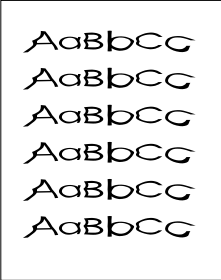
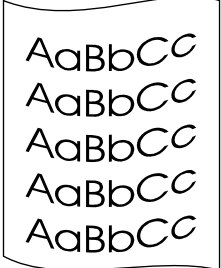
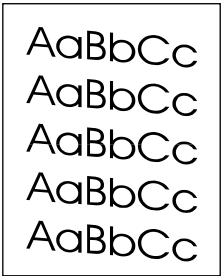
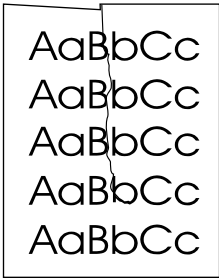
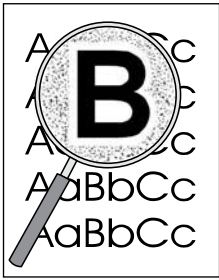
This section describes issues that can occur when you print in color.

Table 6-14 Color document issues

| Problem | Cause | Solution |
|--|---|---|
| <p>Only black is printing when the document should be printing in color.</p> | <p>Color mode is not selected in your program or printer driver.</p> | <p>Select color mode instead of grayscale mode.</p> |
| | <p>The correct printer driver might not be selected in the program.</p> | <p>Select the correct printer driver.</p> |

Table 6-14 Color document issues (continued)





| Problem | Cause | Solution |
|---|---|--|
|  | <p>The device might not be correctly configured.</p> | <p>Print a Configuration page.</p> |
| <p>One or more colors are not printing, or are inaccurate.</p>  | <p>Sealing tape might be on the print cartridges.</p> <hr/> <p>The media might not meet HP specifications.</p> <hr/> <p>The device might be operating in excessively humid conditions.</p> <hr/> <p>One or more print cartridges might be low. If you are using non-HP print cartridges, no messages appear on the device control panel or in the HP Toolbox.</p> <hr/> <p>The control panel is set for override.</p> | <p>Verify that the sealing tape has been completely removed from the print cartridges.</p> <hr/> <p>Use a different paper, such as high-quality paper that is intended for color laser printers.</p> <hr/> <p>Verify that the device environment is within humidity specifications.</p> <hr/> <p>Replace any low print cartridges.</p> <hr/> <p>Replace low or empty print cartridges.</p> |
| <p>A color is printing inconsistently after you load a new print cartridge.</p>  | <p>Another print cartridge might be low. If you are using a non-HP print cartridge, it might be low or empty but you will receive no indication.</p> <hr/> <p>The control panel is set for override.</p> | <p>Remove the print cartridge for the color that is printing inconsistently and reinstall it.</p> <hr/> <p>Replace low or empty print cartridges.</p> |
| <p>The colors on the printed page do not match the colors as they appear on the screen.</p> | <p>The colors on your computer monitor might differ from the device output.</p> <hr/> <p>If extremely light colors or extremely dark colors on screen are not printing, your software program might interpret extremely light colors as white or extremely dark colors as black.</p> | <p>Click the Color tab of the printer driver. Under Color Options click Settings, and select sRGB default.</p> <hr/> <p>If possible, avoid using extremely light or extremely dark colors.</p> |

Table 6-14 Color document issues (continued)

| Problem | Cause | Solution |
|---|---|---|
|  | The media might not meet HP specifications. | Use a different paper, such as high-quality paper that is intended for color laser printers. |
| The finish on the printed color page is inconsistent. | The media might be too rough. | Use a smooth paper or print media, such as a high-quality paper that is made for color laser printers. Generally, smoother media produces better results. |

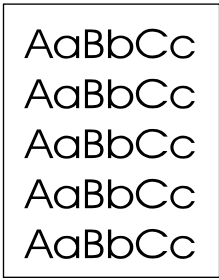
HP Toolbox

HP Toolbox

HP Toolbox is a Web application that you can use for troubleshooting tasks.

To view HP Toolbox

Open HP Toolbox in one of these ways:

- On the Windows desktop, double-click the HP Toolbox icon.
- On the Windows **Start** menu, click **Programs (All Programs in Windows XP)**, click **HP**, click **HP Color LaserJet 1600**, and then click **HP Color LaserJet 1600 toolbox**.

Troubleshooting tab

HP Toolbox includes a **Troubleshooting** tab that contains links to the following main pages:

- **Clearing Jams**. View information about locating and clearing jams.
- **Print Problems**. View Help topics that can help you solve print problems.
- **Troubleshooting Tools**. Employ such troubleshooting tools as a cleaning page or a color troubleshooting page to maintain the device.
- **Animated Demonstrations**. View animated Help demonstrations for the device.



NOTE Other tabs on HP Toolbox might be helpful in troubleshooting device problems.

Print quality troubleshooting pages

The following features are available from the HP Toolbox.

Printer calibration

Calibrations are performed at regular intervals. For best print quality, a calibration can be performed from the control panel. For information about calibrating the printer at the control panel, see [Printer calibration on page 57](#).

Calibrating the printer using HP Toolbox

Use the following steps to calibrate the printer using HP Toolbox.

1. Open the HP Toolbox.
2. On the **Troubleshooting** tab, click **Calibrate now**.

Cleaning page

The device features a special cleaning mode to clean the paper path.



NOTE If you have access to HP Toolbox, HP recommends cleaning the paper path by using HP Toolbox.

1. Make sure that the printer is turned on and in the Ready state.
2. Open the HP Toolbox.
3. On the **Troubleshooting** tab, click **Troubleshooting Tools**, and then click **Print**. A page with a pattern prints from the printer.
4. At the printer, remove any print media in Tray 2 or optional Tray 3.
5. Remove the page that printed and load it face-down into Tray 2 or optional Tray 3.

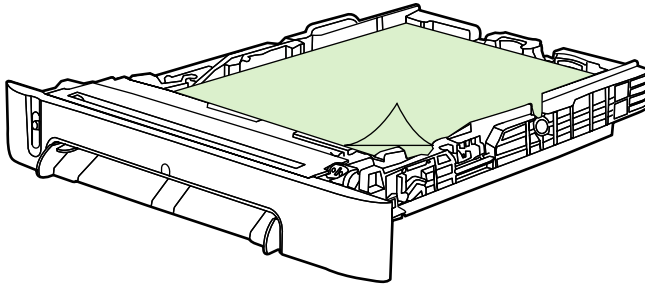

6. At the computer, press the **Clean** button.

Configuration page

The Configuration page lists the current settings and properties of the printer. You can print a Configuration page from the printer or HP Toolbox. To print the Configuration page from the printer, see [Configuration page on page 131](#).

Diagnostic resources

Reports menu

The Reports menu contains the following diagnostic tools:

- Demo page
- Menu structure report
- Configuration report
- Color supplies status

For a more detailed description about the diagnostic tools available from the Reports menu, see [Reports menu on page 114](#) in the [Print problems on page 108](#) section.

Web diagnostics tools

For information on available Web diagnostic tools, go to <http://www.hp.com/support/clj1600>.

Repetitive image defect ruler

Use a repetitive image defect ruler to measure occurrences of repetitive image defects to help solve image quality problems. Place the ruler next to the first occurrence of the defect on the page. Find the distance between identical defects and see the [Table 6-15 Repetitive image defects on page 149](#) table to identify the component that is causing the defect.

Table 6-15 Repetitive image defects

| Measurement | Component |
|-----------------------|------------------|
| 24.7 mm (0.97 inch) | Developer sleeve |
| 26.7 mm (1.05 inches) | Charge roller |
| 32.9 mm (1.3 inches) | RS roller |
| 37.7 mm (1.48 inches) | Transfer roller |
| 54.5 mm (2.15 inches) | ETB rollers |
| 56.6 mm (2.22 inches) | Fuser sleeve |
| 62.8 mm (2.47 inches) | Pressure roller |
| 75.4 mm (2.97 inches) | OPC |

Firmware and software updates

Use the following procedure to periodically check for firmware and software updates.

1. Go to <http://www.hp.com/support/clj1600>.
2. Select **Download drivers and software** and then select the appropriate operating system for you computer.
3. Follow the instructions provided on the download pages.

7 Parts and diagrams



NOTE In this chapter, part numbers are only listed for available replaceable parts. References to non-replaceable parts are provided for identification.

This section contains the following information.

- [Overview](#)
- [Assembly locations](#)
- [Covers](#)
- [Internal assemblies](#)
- [Input devices](#)
- [Diagrams](#)
- [Alphabetical parts list](#)
- [Numerical parts list](#)

Overview

Replaceable parts

The following table lists the replaceable parts available for this printer.

Table 7-1 Available replaceable parts

| Description | Part number | Diagram |
|-------------------------------|----------------------------|---|
| FORMATTER PCB (replacement) | CB374-60001 | |
| FLAT FLEX CABLE DCC-FORMATTER | Q6456-60101 | |
| ARM, PAPER RETAINER, LEFT | RC1-5096-000CN | See Figure 7-6 Internal components (2 of 3) on page 168. |
| ARM, PAPER RETAINER, RIGHT | RC1-5097-000CN | See Figure 7-6 Internal components (2 of 3) on page 168. |
| RETAINER, PAPER | RC1-5062-000CN | See Figure 7-6 Internal components (2 of 3) on page 168. |
| CABLE COVER UNIT | RC1-5147-000CN | See Figure 7-6 Internal components (2 of 3) on page 168. |
| COVER, LEFT | RC1-5183-000CN | See Figure 7-3 External panels and covers (2 of 2) on page 160. |
| COVER, CASSETTE, LEFT | RC1-5184-000CN | See Figure 7-3 External panels and covers (2 of 2) on page 160. |
| COVER, CASSETTE, RIGHT | RC1-5188-000CN | See Figure 7-3 External panels and covers (2 of 2) on page 160. |
| COVER, CASSETTE, DUST | RC1-5200-000CN | See Figure 7-3 External panels and covers (2 of 2) on page 160. and Figure 7-14 Tray 2 input tray internal components on page 194. |
| PLATE, REAR | RC1-5227-000CN | See Figure 7-3 External panels and covers (2 of 2) on page 160. |
| ROLLER, PICK UP | RC1-5440-000CN | See Figure 7-15 Paper pick-up feeder assembly for Tray 2 on page 198 and Figure 7-17 Paper pickup feeder assembly (Tray 3) on page 206. |
| COVER, FACE DOWN | RC1-5173-000CN | See Assembly locations on page 156. |
| COVER, UPPER FACE S | RC1-5174-000CN | See Assembly locations on page 156. |
| FUSER ASSY | RM1-1820-000CN 110-127V | See Figure 7-10 Fuser assembly on page 182. |
| FUSER ASSY | RM1-1821-000CN 220-240V | See Figure 7-10 Fuser assembly on page 182. |
| FRONT DOOR ASSY | RM1-1856-000CN | See Figure 7-3 External panels and covers (2 of 2) on page 160. |
| RIGHT COVER ASSY | RM1-1858-000CN | See Figure 7-3 External panels and covers (2 of 2) on page 160. |

Table 7-1 Available replaceable parts (continued)

| Description | Part number | Diagram |
|--|----------------|---|
| PAPER DELIVERY TRAY ASSY | RM1-1859-000CN | See Figure 7-3 External panels and covers (2 of 2) on page 160. |
| COVER, INSIDE, UPPER | RC1-5178-000CN | See Figure 7-4 Upper cover assembly on page 162. |
| ETB UNIT | RM1-1885-000CN | See Figure 7-6 Internal components (2 of 3) on page 168. |
| TRAY 1 & 2 CASSETTE (tray only) | RM1-1916-000CN | See Figure 7-12 Tray 2 input tray (cassette) on page 188. |
| SEPARATION ASSY | RM1-1922-000CN | See Figure 7-12 Tray 2 input tray (cassette) on page 188 and Figure 7-16 Tray 3 input tray (cassette) on page 202. |
| FEED ASSY | RM1-1923-000CN | See Figure 7-12 Tray 2 input tray (cassette) on page 188. |
| TRAY 3 CASSETTE (tray only) | RM1-1945-000CN | See Figure 7-16 Tray 3 input tray (cassette) on page 202. |
| UPPER COVER | RC1-5176-000CN | See Figure 7-4 Upper cover assembly on page 162. |
| DC CONTROLLER PCB ASSY | RM1-1975-000CN | See Figure 7-7 Internal components (3 of 3) on page 172 and Figure 7-11 PCB assembly location (Tray 2) on page 186. |
| CONTROL PANEL ASSY | RM1-1983-000CN | See Figure 7-8 Control panel assembly on page 176. |
| Black Toner Cartridge | Q6000A | |
| Cyan Toner Cartridge | Q6001A | |
| Yellow Toner Cartridge | Q6002A | |
| Magenta Toner Cartridge | Q6003A | |
| Replacement-Toner-Black | Q6000-67901 | |
| Replacement-Toner-Cyan | Q6001-67901 | |
| Replacement-Toner-Yellow | Q6002-67901 | |
| Replacement-Toner-Magenta | Q6003-67901 | |
| Tray 3 paper feeder | Q6459-69001 | |
| Replacement Whole printer units 110v | Q6455-67056 | |
| Replacement Whole printer units 220v | Q6455-67055 | |
| Refurbished Whole printer units 110v | Q6455-69056 | |
| Refurbished Whole printer units 220v | Q6455-69055 | |
| Optional Tray 3 | Q6459A | |
| Replacement Tray 3 (tray and assembly) | Q6459-69001 | |

Order replacement parts from the following Web site:

<http://www.partsdirect.hp.com>

Related documentation and software

Order documentation and software from the companies listed in the following table; some documentation and software is available at the following Web sites.

Table 7-2 Technical support Web sites

| | |
|--|---|
| HP Customer Care Online | http://www.hp.com/support |
| Software drivers, support documentation, and answers to frequently asked questions | |
| HP Technical Training | http://www.hp.com/education |

Supplies

Printer supplies are listed in [Life expectancies of replacement supplies on page 30](#). Consumables are available directly from HP at the following numbers.

- US: 1-800-538-8787
- Canada: 1-800-387-3154

Contact your local HP Parts Coordinator for other local phone numbers.

Accessories

Table 7-3 Accessories

| Product name | Description | Product number | Part number | Exchange number (replacement number) |
|-------------------------|-----------------|----------------|-------------|--------------------------------------|
| Optional 250-sheet tray | Optional Tray 3 | Q6459A | Q6459-69001 | RM1-1945-000CN |

Assembly locations

ASSEMBLY LOCATION DIAGRAM

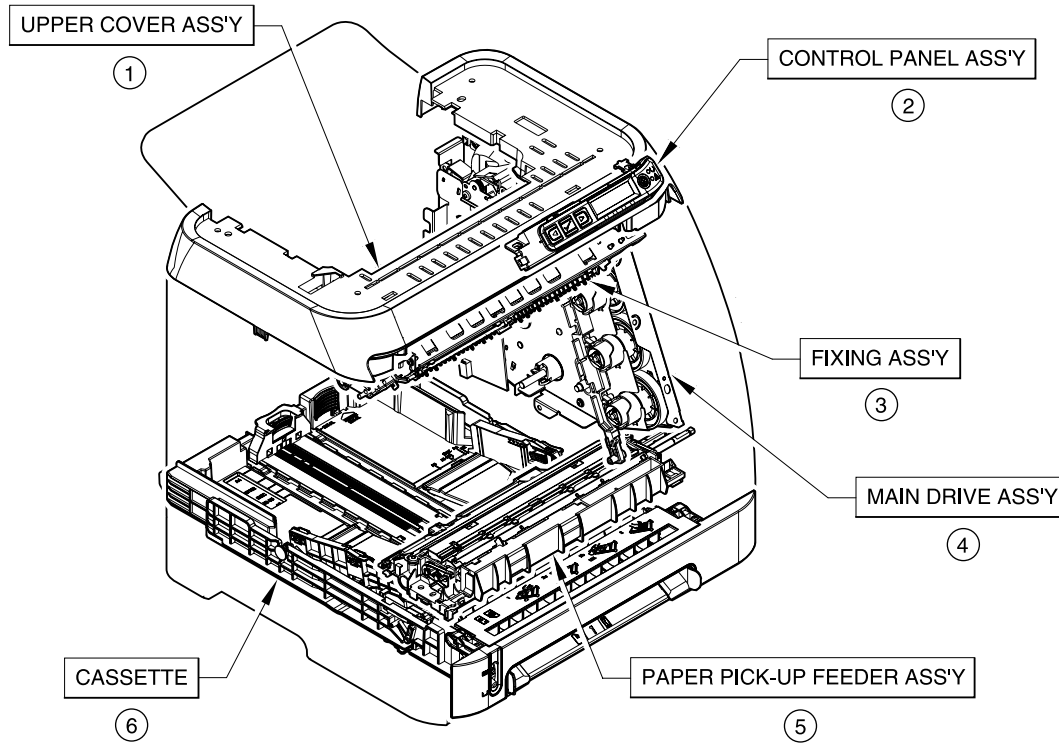

Figure 7-1 Assembly location diagram

Table 7-4 Assembly locations

| Ref | Description | Part number | Qty |
|-----|---------------------------------------|---|-----|
| | * Not set up as a service part | | |
| 1 | UPPER COVER | * | |
| 2 | CONTROL PANEL ASSEMBLY | RM1-1983-000CN | |
| 3 | FUSER ASSEMBLY | RM1-1820-000CN (110v) or RM1-1821-000CN (220v) | |
| 4 | MAIN DRIVE ASSEMBLY | * | |
| 5 | PAPER PICKUP FEEDER ASSEMBLY | * | |
| 6 | CASSETTE | RM1-1916-000CN | |

EXTERNAL PANELS, COVERS, ETC. (1/2)

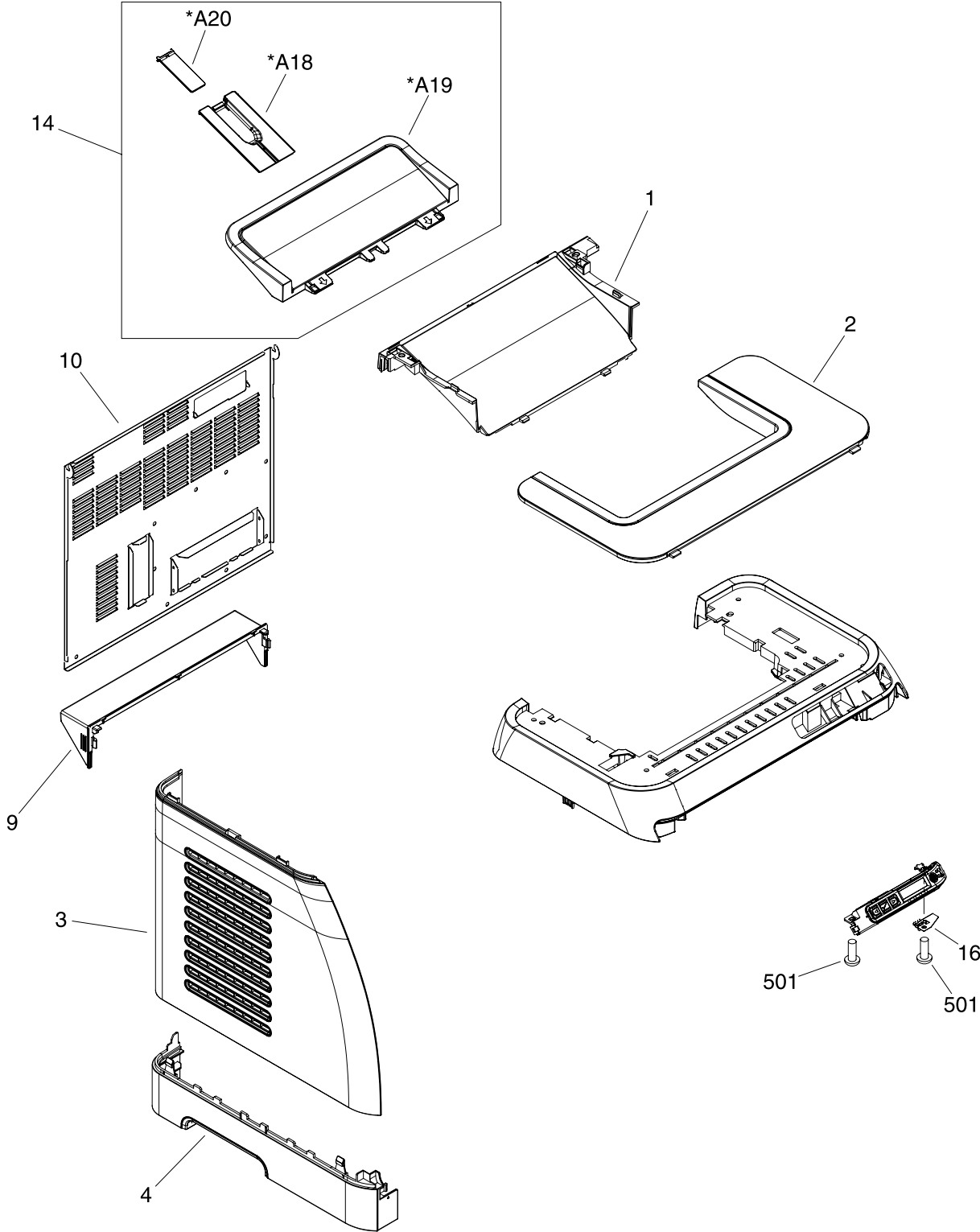

Figure 7-2 External panels and covers (1 of 2)

Table 7-5 External panels and covers (1 of 2)

| Ref | Description | Part number | Qty |
|-----|---------------------------------------|----------------|-----|
| | * Not set up as a service part | | |
| | EXTERNAL COVERS, PANELS, ETC. | * | RF |
| | CONNECTOR, SNAP TIGHT | * | 1 |
| | CONNECTOR, SNAP TIGHT, BK | * | 1 |
| | CLIP, CABLE | * | 1 |
| | SADDLE, WIRE | * | 1 |
| 1 | COVER, FACE-DOWN | RC1-5173-000CN | 1 |
| 2 | COVER, UPPER FACE, S | RC1-5174-000CN | 1 |
| 3 | COVER, LEFT | RC1-5183-000CN | 1 |
| 4 | COVER, CASSETTE, LEFT | RC1-5184-000CN | 1 |
| 9 | COVER, CASSETTE DUST | RC1-5200-000CN | 1 |
| 10 | PLATE, REAR | RC1-5227-000CN | 1 |
| 14 | PAPER DELIVERY TRAY ASS'Y | RM1-1859-000CN | 1 |
| 16 | PLATE, GROUNDING | * | 1 |
| 501 | SCREW, TAPPING, TRUSS HEAD, M3X8 | * | 2 |
| A18 | TRAY, EXTENSION | * | 1 |
| A19 | TRAY, FACE-DOWN | * | 1 |
| A20 | PLATE, DELIVERY BACK END LIMIT | * | 1 |

EXTERNAL PANELS, COVERS, ETC. (2/2)

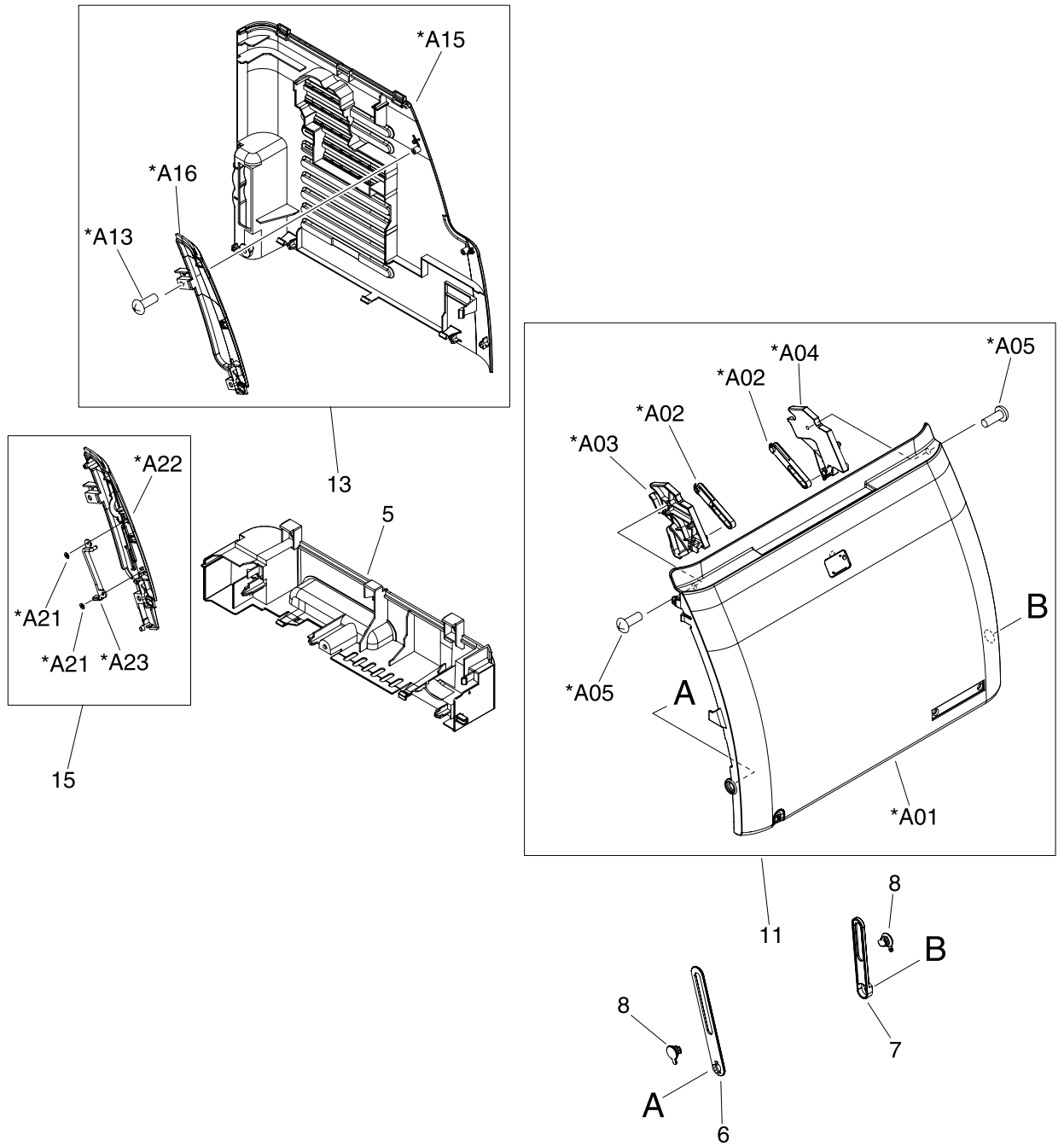

Figure 7-3 External panels and covers (2 of 2)

Table 7-6 External panels and covers (2 of 2)

| Ref | Description | Part number | Qty |
|-----|---------------------------------------|----------------|-----|
| | * Not set up as a service part | | |
| | EXTERNAL COVERS, PANELS, ETC. | * | RF |
| | CONNECTOR, SNAP TIGHT | * | 1 |
| | CONNECTOR, SNAP TIGHT, BK | * | 1 |
| | CLIP, CABLE | * | 1 |
| | SADDLE, WIRE | * | 1 |
| 5 | COVER, CASSETTE, RIGHT | RC1-5188-000CN | 1 |
| 6 | ARM, FRONT DOOR, LEFT | * | 1 |
| 7 | ARM, FRONT DOOR, RIGHT | * | 1 |
| 8 | SHAFT, FRONT DOOR ARM | * | 2 |
| 9 | COVER, CASSETTE DUST | RC1-5200-000CN | 1 |
| 10 | PLATE, REAR | RC1-5227-000CN | 1 |
| 11 | FRONT DOOR ASS'Y | RM1-1856-000CN | 1 |
| 13 | RIGHT COVER ASS'Y | RM1-1858-000CN | 1 |
| 15 | COVER, RIGHT FRONT | * | 1 |
| A01 | DOOR, FRONT | * | 1 |
| A02 | LEVER, LINK | * | 2 |
| A03 | LEVER, TOGGLE, LEFT | * | 1 |
| A04 | LEVER, TOGGLE, RIGHT | * | 1 |
| A05 | SCREW, TAPPING, TRUSS HEAD, M4X8 | * | 2 |
| A13 | SCREW, TP | * | 2 |
| A15 | COVER, RIGHT | * | 1 |
| A16 | COVER, RIGHT FRONT | * | 1 |
| A21 | BUSHING | * | 2 |
| A22 | COVER, RIGHT FRONT | * | 1 |
| A23 | GUIDE, LIGHT | * | 1 |

Covers

UPPER COVER ASS'Y

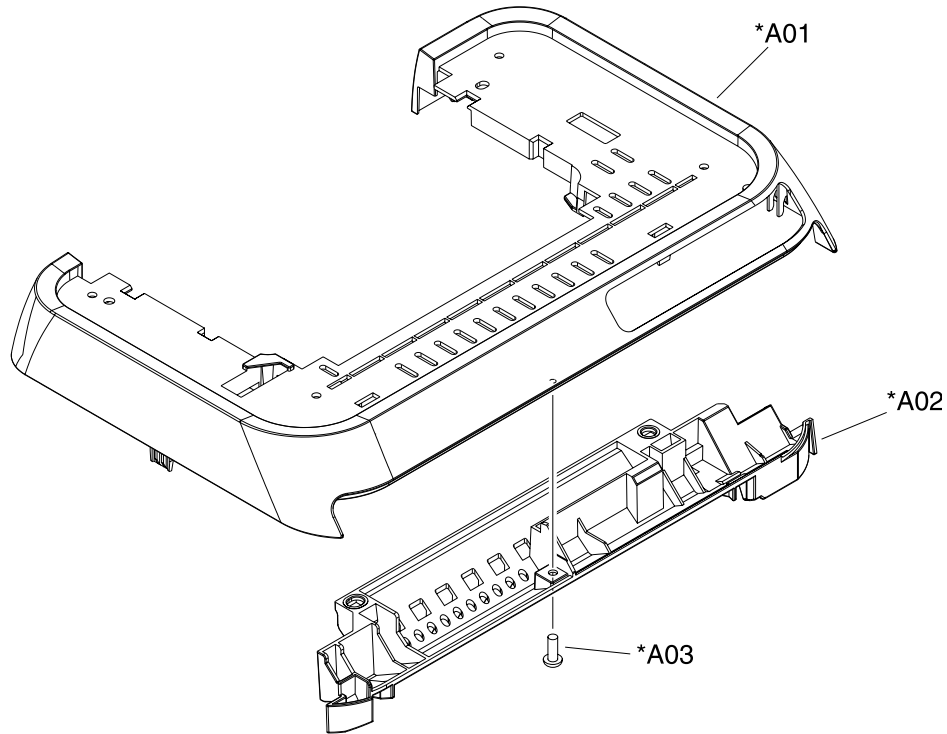

Figure 7-4 Upper cover assembly

Table 7-7 Upper assembly cover

| Ref | Description | Part number | Qty |
|------------|---------------------------------------|--------------------|------------|
| | * Not set up as a service part | | |
| A01 | COVER, UPPER | RC1-5176-000CN | 1 |
| A02 | COVER, INSIDE, UPPER | RC1-5178-000CN | 1 |
| A03 | SCREW, TAPPING, TRUSS HEAD, M4X8 | * | 1 |

Table 7-8 Internal components (1 of 3)

| Ref | Description | Part number | Qty |
|-----|---------------------------------------|-------------|-----|
| | * Not set up as a service part | | |
| | INTERNAL COMPONENTS 1 | * | RF |
| 1 | CROSSMEMBER, TOP COVER | * | 1 |
| 2 | BRACKET, LEFT REAR | * | 1 |
| 3 | BRACKET, RIGHT REAR | * | 1 |
| 4 | COVER, INSIDE, RIGHT | * | 1 |
| 5 | BRACKET, CARD READER | * | 1 |
| 6 | HOLDER, FAN RETAINER | * | 1 |
| 7 | LATCH, LEFT | * | 1 |
| 8 | BUSHING | * | 1 |
| 9 | LATCH, RIGHT | * | 1 |
| 10 | LEVER, ETB RELEASE | * | 1 |
| 11 | FAN | * | 1 |
| 12 | GEAR, 54T | * | 1 |
| 13 | SPRING, TENSION | * | 2 |
| 14 | SPRING, COMPRESSION | * | 1 |
| 15 | LEFT INTERNAL COVER ASS'Y | * | 1 |
| 16 | GUIDE, CARTRIDGE, RIGHT | * | 1 |
| 17 | HOLDER, DRUM | * | 1 |
| 18 | BUSHING | * | 1 |
| 19 | PLATE, PRESSURE, RIGHT | * | 4 |
| 20 | BUSHING | * | 4 |
| 21 | GUIDE, CASSETTE, REAR RIGHT | * | 1 |
| 22 | GUIDE, CASSETTE, FRONT RIGHT | * | 1 |
| 23 | GEAR, 20T | * | 2 |
| 24 | GEAR, 36T | * | 4 |
| 25 | GEAR, 36T | * | 2 |
| 26 | SPRING, TORSION | * | 4 |
| 27 | SCREW, RS, M3X8 | * | 15 |
| 27 | SCREW, RS, M3X8 | * | 14 |
| 27 | SCREW, RS, M3X8 | * | 1 |
| 27 | SCREW, RS, M3X8 | * | 4 |
| 28 | GUIDE, CARTRIDGE, LEFT | * | 1 |
| 29 | HOLDER, DRUM | * | 1 |

| Ref | Description | Part number | Qty |
|-----|----------------------------------|-------------|-----|
| 30 | LINK, SHUTTER | * | 1 |
| 31 | PLATE, PRESSURE, LEFT | * | 4 |
| 32 | SPRING, TORSION | * | 4 |
| 33 | PLATE, SHAFT | * | 4 |
| 34 | ARM, OPEN/CLOSE | * | 3 |
| 35 | ARM, OPEN/CLOSE | * | 1 |
| 36 | SPRING, TORSION | * | 4 |
| 37 | ROD, LEFT | * | 1 |
| 38 | SPRING, GROUNDING | * | 1 |
| 39 | GUIDE, CASSETTE, FRONT LEFT | * | 1 |
| 40 | GUIDE, CASSETTE, REAR LEFT | * | 1 |
| 41 | RING, E | * | 2 |
| 42 | ARM, LASER SHUTTER | * | 1 |
| 43 | DUCT, FAN | * | 1 |
| 44 | SPRING, TENSION | * | 1 |
| 45 | MEMORY CONTROLLER PCB ASS'Y | * | 1 |
| 46 | DUCT, FAN, UPPER | * | 1 |
| 47 | DUCT, FAN, LOWER | * | 1 |
| 48 | HOLDER, MEMORY CONTROLLER | * | 1 |
| 49 | FLAG, PRESSURE RELEASE SENSOR | * | 1 |
| 50 | CLAMP, FFC | * | 2 |
| 501 | SCREW, TAPPING, TRUSS HEAD, M4X8 | * | 1 |
| A01 | SHAFT, TOGGLE | * | 1 |
| A02 | SHAFT, ETB DRIVE | * | 1 |
| A03 | SPRING, GROUNDING | * | 4 |
| A04 | SPRING, GROUNDING | * | 4 |
| A05 | SPRING, GROUNDING | * | 1 |
| A06 | SPRING, GROUNDING | * | 3 |
| A07 | COVER, INSIDE, LEFT | * | 1 |
| A08 | ARM, INTERLOCK SWITCH | * | 1 |
| A09 | SPRING, COMPRESSION | * | 1 |
| A10 | PHOTO INTERRUPTER (SENSOR) | * | 1 |
| A11 | FOOT, RUBBER | * | 1 |
| A12 | GUIDE, CASSETTE, REAR RIGHT | * | 1 |
| A13 | GUIDE, CASSETTE, FRONT RIGHT | * | 1 |

INTERNAL COMPONENT 2

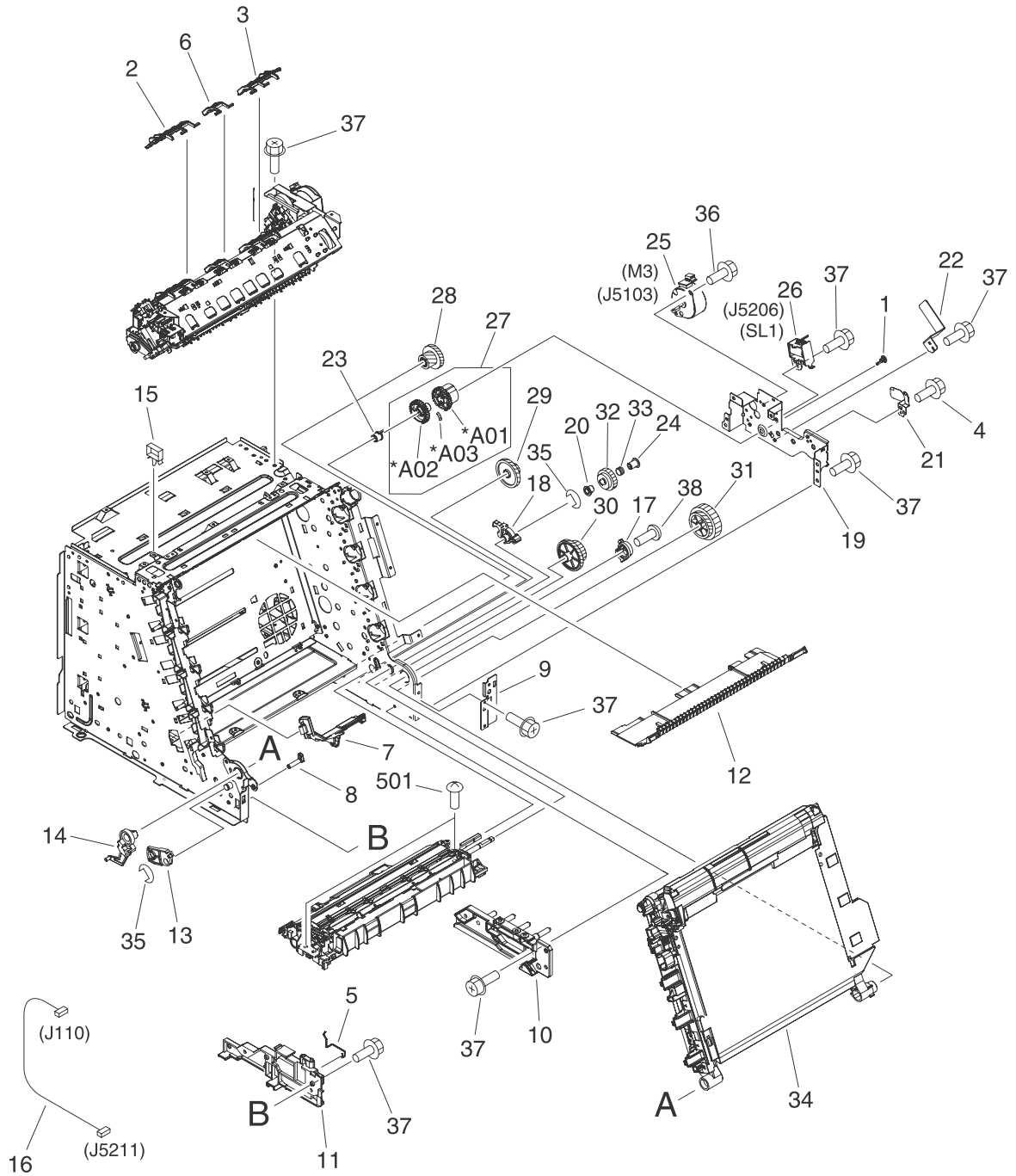

Figure 7-6 Internal components (2 of 3)

Table 7-9 Internal components (2 of 3)

| Ref | Description | Part number | Qty |
|-----|---------------------------------------|----------------|-----|
| | * Not set up as a service part | | |
| | INTERNAL COMPONENTS 2 | * | RF |
| 1 | CAP, SHAFT CONDUCTIVE | * | 1 |
| 2 | ARM, PAPER RETAINER, LEFT | RC1-5096-000CN | 1 |
| 3 | ARM, PAPER RETAINER, RIGHT | RC1-5097-000CN | 1 |
| 4 | SCREW, RS, M3X6 | * | 1 |
| 5 | SPRING, GROUNDING | RC1-5147-000CN | 1 |
| 6 | RETAINER, PAPER | RC1-5062-000CN | 1 |
| 7 | COVER, PICK-UP FEED CABLE | * | 1 |
| 8 | SHAFT, FRONT DOOR | * | 1 |
| 9 | PLATE, PANEL FIX, RIGHT FRONT | * | 1 |
| 10 | GUIDE, CASSETTE, FRONT RIGHT | * | 1 |
| 11 | GUIDE, CASSETTE, FRONT LEFT | * | 1 |
| 12 | PLATE, HEAT INSULATING | * | 1 |
| 13 | LEVER, CONNECTING, LEFT | * | 1 |
| 14 | CAM, LEFT | * | 1 |
| 15 | SADDLE, WIRE | * | 1 |
| 16 | FEEDER UNIT JOINT CABLE | * | 2 |
| 17 | CAM, HINGE, RIGHT | * | 1 |
| 18 | LEVER, CONNECTING, RIGHT | * | 1 |
| 19 | BASE, MOTOR | * | 1 |
| 20 | CLUTCH, MECHANICAL | * | 1 |
| 21 | SPRING, LEAF | * | 1 |
| 22 | PLATE | * | 1 |
| 23 | BUSHING | * | 1 |
| 24 | STOP, CLUTCH | * | 1 |
| 25 | MOTOR, STEPPING, DC | * | 1 |
| 26 | SOLENOID | * | 1 |
| 27 | PICKUP GEAR ASS'Y | * | 1 |
| 28 | GEAR, 57T/20T | * | 1 |
| 29 | GEAR, 43T/16T | * | 1 |
| 30 | GEAR, 47T/26T | * | 1 |
| 31 | GEAR, 40T/43T | * | 1 |
| 32 | CAM/GEAR, 26T | * | 1 |

| Ref | Description | Part number | Qty |
|-----|----------------------------------|----------------|-----|
| 33 | SPRING, COMPRESSION | * | 1 |
| 34 | ELECT.TRANSPORT BELT ASS'Y | RM1-1885-000CN | 1 |
| 35 | RING, E | * | 2 |
| 36 | SCREW, RS, M3X6 | * | 2 |
| 37 | SCREW, RS, M3X8 | * | 19 |
| 38 | SCREW, W/WASHER, M4X18 | * | 2 |
| 501 | SCREW, TAPPING, TRUSS HEAD, M4X8 | * | 2 |
| A01 | GEAR, 29T | * | 1 |
| A02 | GEAR, 29T | * | 1 |
| A03 | SPRING, COMPRESSION | * | 1 |

Table 7-10 Internal components (3 of 3)

| Ref | Description | Part number | Qty |
|-----|---------------------------------------|----------------|-----|
| | * Not set up as a service part | | |
| | INTERNAL COMPONENTS 3 | * | RF |
| 1 | GUIDE, CABLE, UPPER | * | 1 |
| 3 | PLATE, SHIELD | * | 1 |
| 4 | PLATE, SHIELD, FRONT | * | 1 |
| 5 | PLATE, CONNECTOR | * | 1 |
| 6 | COVER, CONTROLLER | * | 1 |
| 7 | LID, CONTROLLER | * | 1 |
| 8 | HOLDER, CABLE, LEFT | * | 1 |
| 9 | HOLDER, DC CABLE | * | 1 |
| 10 | HOLDER, CABLE, UPPER | * | 1 |
| 11 | HOLDER, DRAWER | * | 1 |
| 12 | CONNECTOR, DRAWER | * | 1 |
| 15 | SCANNER UNIT | * | 1 |
| 16 | DC CONTROLLER PCB ASS'Y | RM1-1975-000CN | 1 |
| 17 | POWER SUPPLY PCB ASS'Y | * | 1 |
| 17 | POWER SUPPLY PCB ASS'Y | * | 2 |
| 17 | POWER SUPPLY PCB ASS'Y | * | 1 |
| 18 | HIGH-VOLTAGE PCB ASS'Y | * | 1 |
| 20 | POWER CABLE | * | 1 |
| 21 | POWER CONTROLLER CABLE | * | 1 |
| 22 | FIXING SENSOR CABLE | * | 1 |
| 23 | DRIVE CABLE | * | 1 |
| 23A | CONNECTOR, SNAP TIGHT, BK | * | 1 |
| 23B | CONNECTOR, SNAP TIGHT, BK | * | 1 |
| 24 | CABLE, CPR | * | 1 |
| 25 | FEEDER UNIT JOINT CABLE | * | 1 |
| 28 | SCREW, W/WASHER, M3X8 | * | 1 |
| 29 | SCREW, RS, M3X10 | * | 4 |
| 30 | SCREW, RS, M3X8 | * | 10 |
| 32 | ROD, BEARING SUPPORT | * | 3 |
| 33 | CABLE, FLAT | * | 1 |
| 34 | CABLE, FLAT | * | 1 |
| 35 | CABLE, FLAT | * | 1 |

| Ref | Description | Part number | Qty |
|-----|----------------------------------|-------------|-----|
| 37 | CLAMP, FFC | * | 2 |
| 502 | SCREW, TAPPING, TRUSS HEAD, M4X8 | * | 2 |

CONTROL PANEL ASS'Y

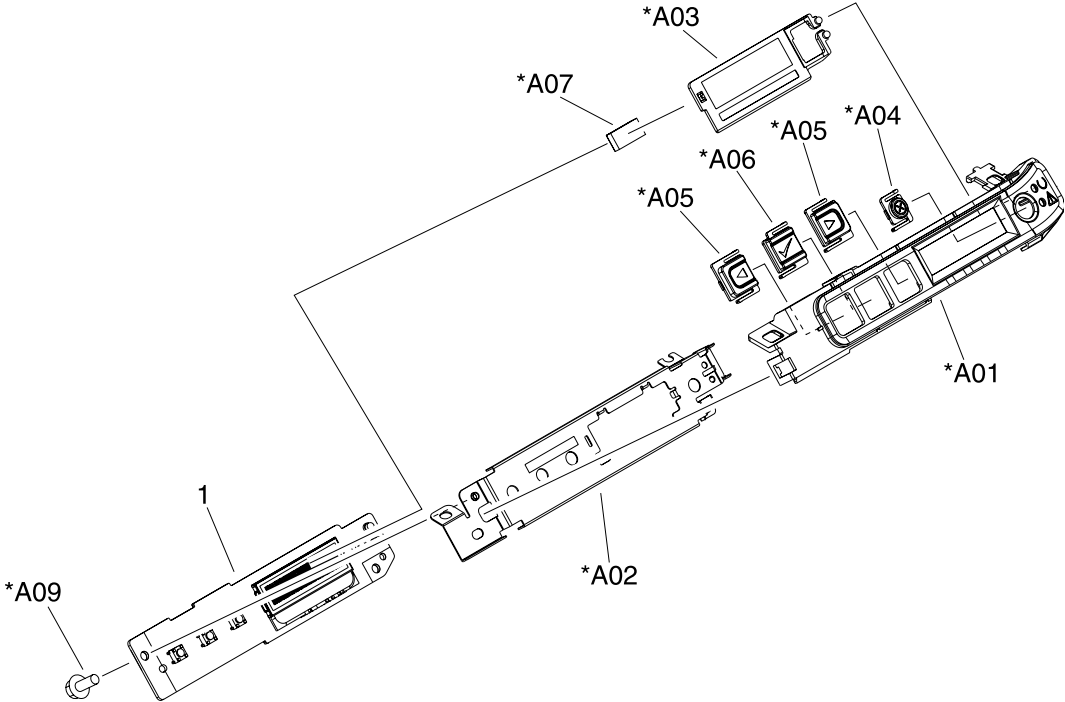

Figure 7-8 Control panel assembly

Table 7-11 Control panel assembly

| Ref | Description | Part number | Qty |
|-----|---------------------------------------|----------------|-----|
| | * Not set up as a service part | | |
| | CONTROL PANEL ASS'Y | RM1-1983-000CN | 1 |
| 1 | CONTROL PANEL PCB ASS'Y | * | 1 |
| 1 | CONTROL PANEL PCB ASS'Y | * | 1 |
| A01 | PANEL, CONTROL PANEL | * | 1 |
| A02 | PLATE, CONTROL PANEL RETAINING | * | 1 |
| A03 | GUIDE, CONTROL PANEL LIGHT | * | 1 |
| A04 | BUTTON, CONTROL PANEL, 1 | * | 1 |
| A05 | BUTTON, CONTROL PANEL, 2 | * | 2 |
| A06 | BUTTON, CONTROL PANEL, 3 | * | 1 |
| A07 | SPACER, CONTROL PANEL | * | 1 |
| A09 | SCREW, RS, M3X8 | * | 2 |

MAIN DRIVE ASS'Y

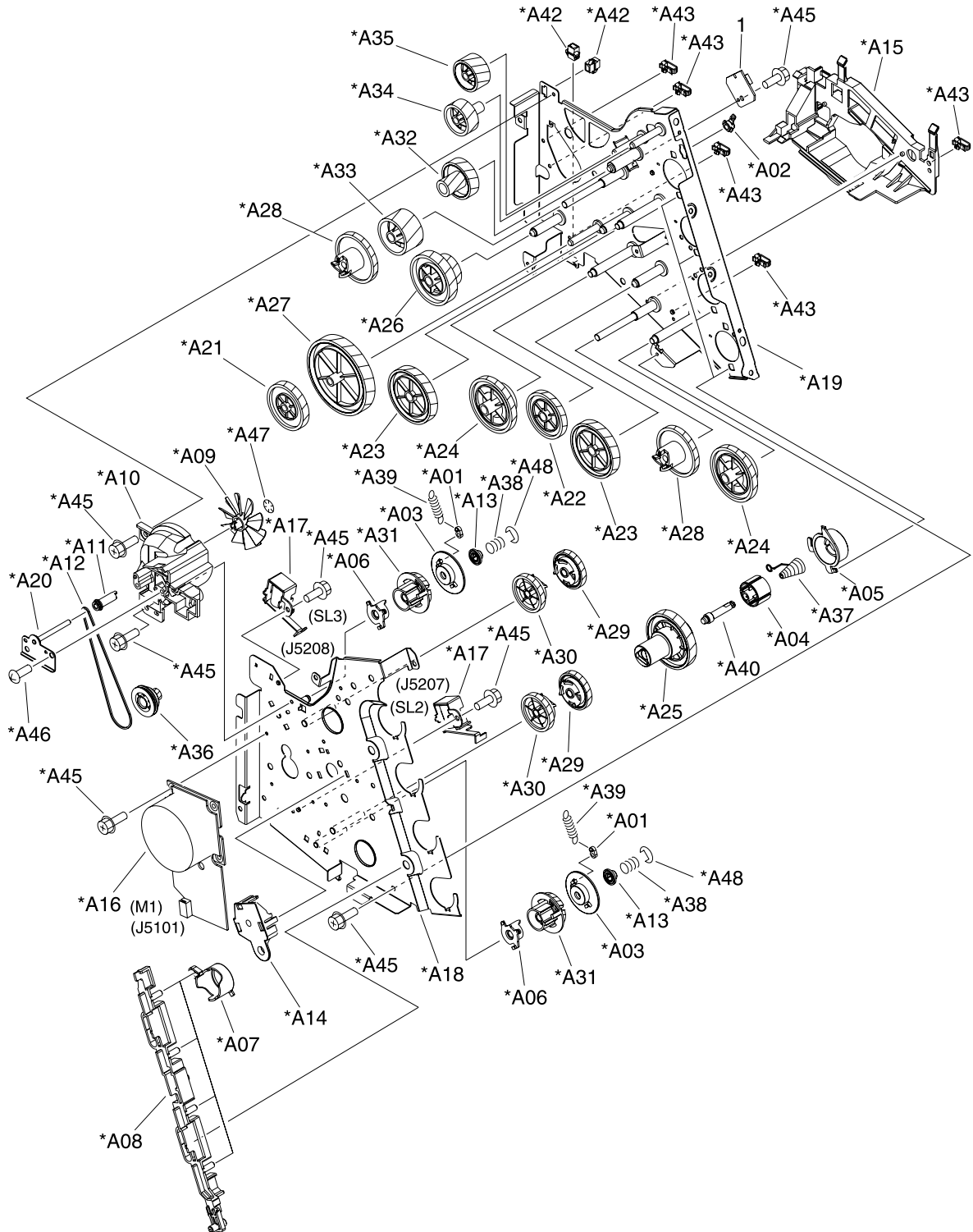

Figure 7-9 Main drive assembly

Table 7-12 Main drive assembly

| Ref | Description | Part number | Qty |
|-----|---------------------------------------|-------------|-----|
| | * Not set up as a service part | | |
| | MAIN DRIVE ASS'Y | * | 1 |
| 1 | F.F.C. CONNECT PCB UNIT | * | 1 |
| A01 | COLLAR, SPRING | * | 2 |
| A02 | BUSHING | * | 1 |
| A03 | FLANGE, CAM GEAR | * | 2 |
| A04 | COVER, DRUM | * | 4 |
| A05 | BUSHING | * | 4 |
| A06 | BUSHING | * | 2 |
| A07 | CAM, RELEASE | * | 4 |
| A08 | ROD, RELEASE, RIGHT | * | 1 |
| A09 | FAN | * | 1 |
| A10 | DUCT, FAN | * | 1 |
| A11 | PULLEY | * | 1 |
| A12 | BELT, TRANSMISSION | * | 1 |
| A13 | STOP, CAM GEAR | * | 2 |
| A14 | BUSHING | * | 1 |
| A15 | GUIDE, DRIVE CABLE | * | 1 |
| A16 | MOTOR, DC | * | 1 |
| A17 | SOLENOID | * | 2 |
| A18 | PLATE, DRIVE INSIDE | * | 1 |
| A19 | SIDE PLATE, DRIVE | * | 1 |
| A20 | PLATE, FAN | * | 1 |
| A21 | GEAR, 81T | * | 1 |
| A22 | GEAR, 81T/32T | * | 1 |
| A23 | GEAR, 96T | * | 2 |
| A24 | GEAR, 53T/96T | * | 2 |
| A25 | GEAR, 98T | * | 4 |
| A26 | GEAR, 89T/53T | * | 1 |
| A27 | GEAR, 134T | * | 1 |
| A28 | GEAR, 86T | * | 2 |
| A29 | GEAR, 64T | * | 2 |
| A30 | GEAR, 64T | * | 2 |
| A31 | GEAR, 37T | * | 2 |

| Ref | Description | Part number | Qty |
|-----|----------------------------------|-------------|-----|
| A32 | GEAR, 27T/64T | * | 1 |
| A33 | GEAR, 64T | * | 1 |
| A34 | GEAR, 54T | * | 1 |
| A35 | GEAR, 54T | * | 1 |
| A36 | GEAR, 18T | * | 1 |
| A37 | SPRING, COMPRESSION | * | 4 |
| A38 | SPRING, COMPRESSION | * | 2 |
| A39 | SPRING, TENSION | * | 2 |
| A40 | SHAFT, DRUM GEAR | * | 4 |
| A41 | CONNECTOR, 2P | * | 2 |
| A42 | CONNECTOR, SNAP TIGHT, BK | * | 2 |
| A43 | CLIP, CABLE | * | 5 |
| A44 | CLIP, EDGE | * | 1 |
| A45 | SCREW, RS, M3X8 | * | 18 |
| A46 | SCREW, TAPPING, TRUSS HEAD, M4X8 | * | 2 |
| A47 | SE RING | * | 1 |
| A48 | RING, E | * | 2 |

FUSER ASS'Y

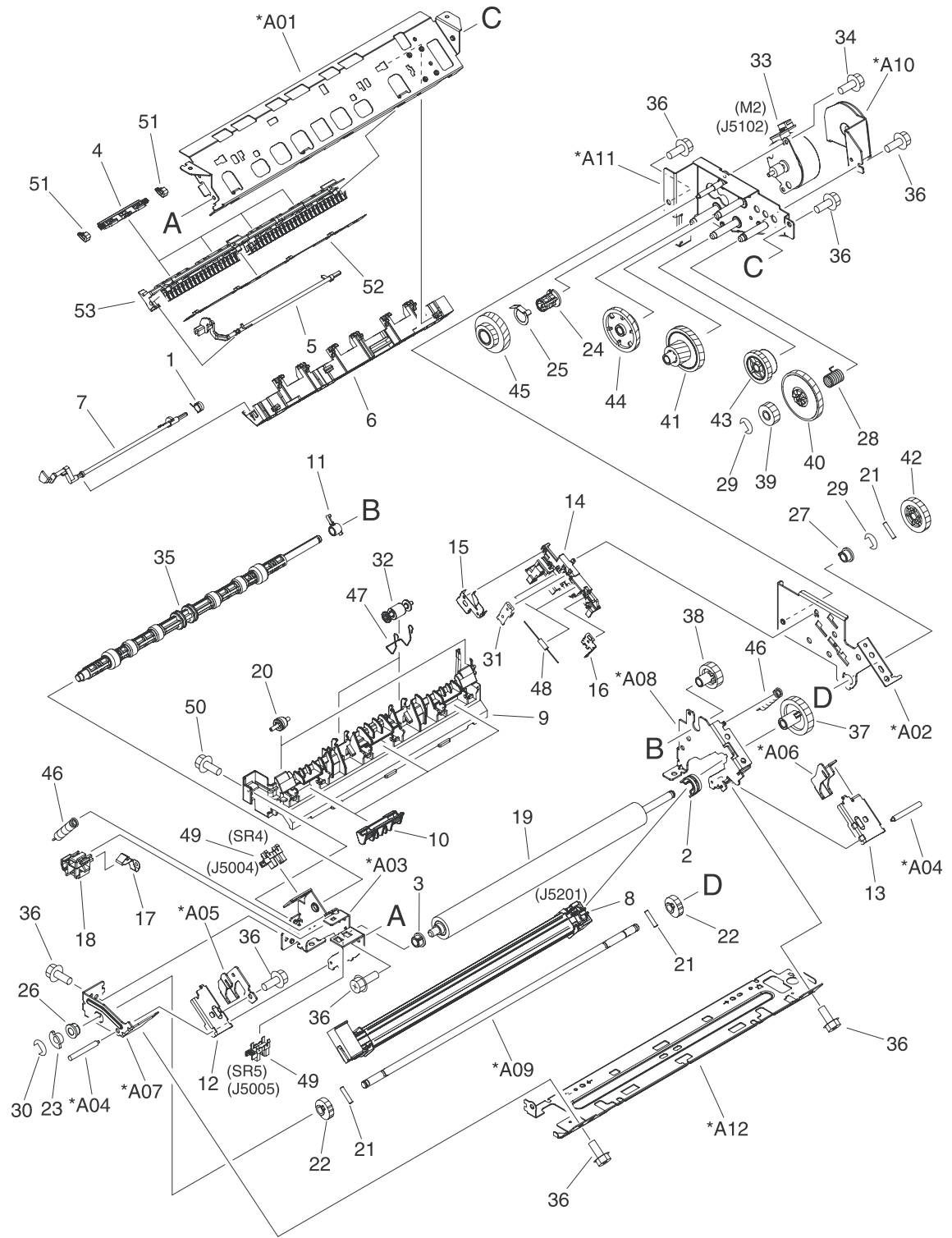

Figure 7-10 Fuser assembly

Table 7-13 Fuser assembly

| Ref | Description | Part number | Qty |
|-----|---------------------------------------|----------------|-----|
| | * Not set up as a service part | | |
| | FUSER ASS'Y (110v) | RM1-1820-000CN | 1 |
| | FUSER ASS'Y (220v) | RM1-1821-000CN | 1 |
| 1 | SPRING, TORSION | * | 1 |
| 2 | BUSHING | * | 1 |
| 3 | BUSHING | * | 1 |
| 4 | RIB, ENTRANCE GUIDE | * | 4 |
| 5 | FLAG, INLET | * | 1 |
| 6 | GUIDE, PAPER DELIVERY UPPER | * | 1 |
| 7 | FLAG, PAPER DELIVERY | * | 1 |
| 8 | FILM GUIDE ASS'Y (110v) | * | 1 |
| 8 | FILM GUIDE ASS'Y (220v) | * | 1 |
| 9 | GUIDE, PAPER DELIVERY LOWER | * | 1 |
| 10 | FLAG, INTERTWINE PREVENTION | * | 3 |
| 11 | BUSHING | * | 1 |
| 12 | PLATE, PRESSURE, LEFT | * | 1 |
| 13 | PLATE, PRESSURE, RIGHT | * | 1 |
| 14 | HOLDER, RESISTOR | * | 1 |
| 15 | SPRING, GROUNDING | * | 1 |
| 16 | SPRING, GROUNDING | * | 1 |
| 17 | SPRING, GROUNDING | * | 1 |
| 18 | GUIDE, CONTACT/SENSOR SUPPORT | * | 1 |
| 19 | ROLLER, PRESSURE | * | 1 |
| 20 | ROLLER, FACE-DOWN BENDING | * | 2 |
| 21 | PIN,DOWEL | * | 3 |
| 22 | CAM, PRESSURE RELEASE | * | 2 |
| 23 | FLAG, PRESSURE RELEASE | * | 1 |
| 24 | HOLDER, PRESSURE RELEASE GEAR | * | 1 |
| 25 | SPRING, LEAF | * | 1 |
| 26 | BUSHING | * | 1 |
| 27 | BUSHING | * | 1 |
| 28 | SPRING, COMPRESSION | * | 1 |
| 29 | RING, E | * | 2 |
| 30 | RING, E | * | 1 |

| Ref | Description | Part number | Qty |
|-----|--------------------------------|-------------|-----|
| 31 | SPRING, GROUNDING | * | 1 |
| 32 | ROLLER, DELIVERY | * | 2 |
| 33 | MOTOR, STEPPING, DC | * | 1 |
| 34 | SCREW, RS, M3X6 | * | 2 |
| 35 | SHAFT, FACE-DOWN ROLLER | * | 1 |
| 36 | SCREW, RS, M3X8 | * | 17 |
| 37 | GEAR, 30T | * | 1 |
| 38 | GEAR, 19T | * | 1 |
| 39 | GEAR, 16T | * | 1 |
| 40 | GEAR, 49T | * | 1 |
| 41 | GEAR, 19T/71T | * | 1 |
| 42 | GEAR, 27T | * | 1 |
| 43 | GEAR, 26T | * | 1 |
| 44 | GEAR, 20T/44T | * | 1 |
| 45 | GEAR, 22T/38T | * | 1 |
| 46 | SPRING, TENSION | * | 2 |
| 47 | SPRING, TORSION | * | 2 |
| 48 | SOLID RESISTOR, 20MOHM, 1/4W | * | 1 |
| 49 | PHOTO INTERRUPTER (SENSOR) | * | 2 |
| 50 | SCREW, RS, M3X8 | * | 1 |
| 51 | CLIP, ENTRANCE GUIDE | * | 8 |
| 52 | PLATE, GROUNDING | * | 1 |
| 53 | GUIDE, FIXING ENTRANCE | * | 1 |
| A01 | FRAME, FIXING | * | 1 |
| A02 | SIDE PLATE, FIXING, RIGHT | * | 1 |
| A03 | SIDE PLATE, FIXING, LEFT | * | 1 |
| A04 | SHAFT, PRESSURE RELEASE | * | 2 |
| A05 | PLATE, PRESSURE RELEASE, LEFT | * | 1 |
| A06 | PLATE, PRESSURE RELEASE, RIGHT | * | 1 |
| A07 | SIDE PLATE, FIXING, LEFT, 2 | * | 1 |
| A08 | SIDE PLATE, FIXING, RIGHT, 2 | * | 1 |
| A09 | SHAFT, PRESSURE RELEASE CAM | * | 1 |
| A10 | PLATE, MOTOR ANTI-MAGNETIC | * | 1 |
| A11 | SIDE PLATE, GEAR | * | 1 |
| A12 | BASE PLATE, FIXING | * | 1 |

PCB ASS'Y LOCATION DIAGRAM

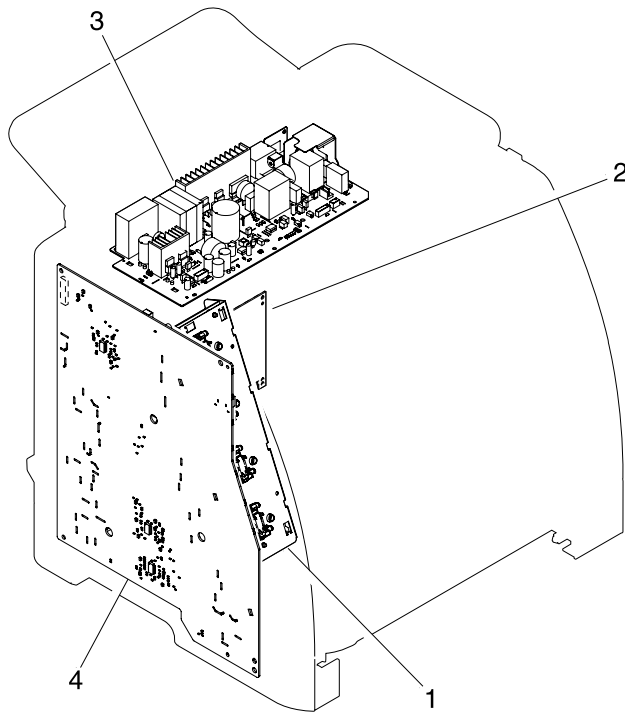

Figure 7-11 PCB assembly location (Tray 2)

Table 7-14 PCB assembly location Tray 2

| Ref | Description | Part number | Qty |
|-----|---------------------------------------|----------------|-----|
| | * Not set up as a service part | | |
| | PCB ASS'Y LOCATION DIAGRAM | * | RF |
| 1 | MEMORY CONTROLLER PCB ASS'Y | * | 1 |
| 2 | DC CONTROLLER PCB ASS'Y | RM1-1975-000CN | 1 |
| 3 | POWER SUPPLY PCB ASS'Y | * | 1 |
| 3 | POWER SUPPLY PCB ASS'Y | * | 1 |
| 4 | HIGH-VOLTAGE PCB ASS'Y | * | 1 |

Input devices

CASSETTE

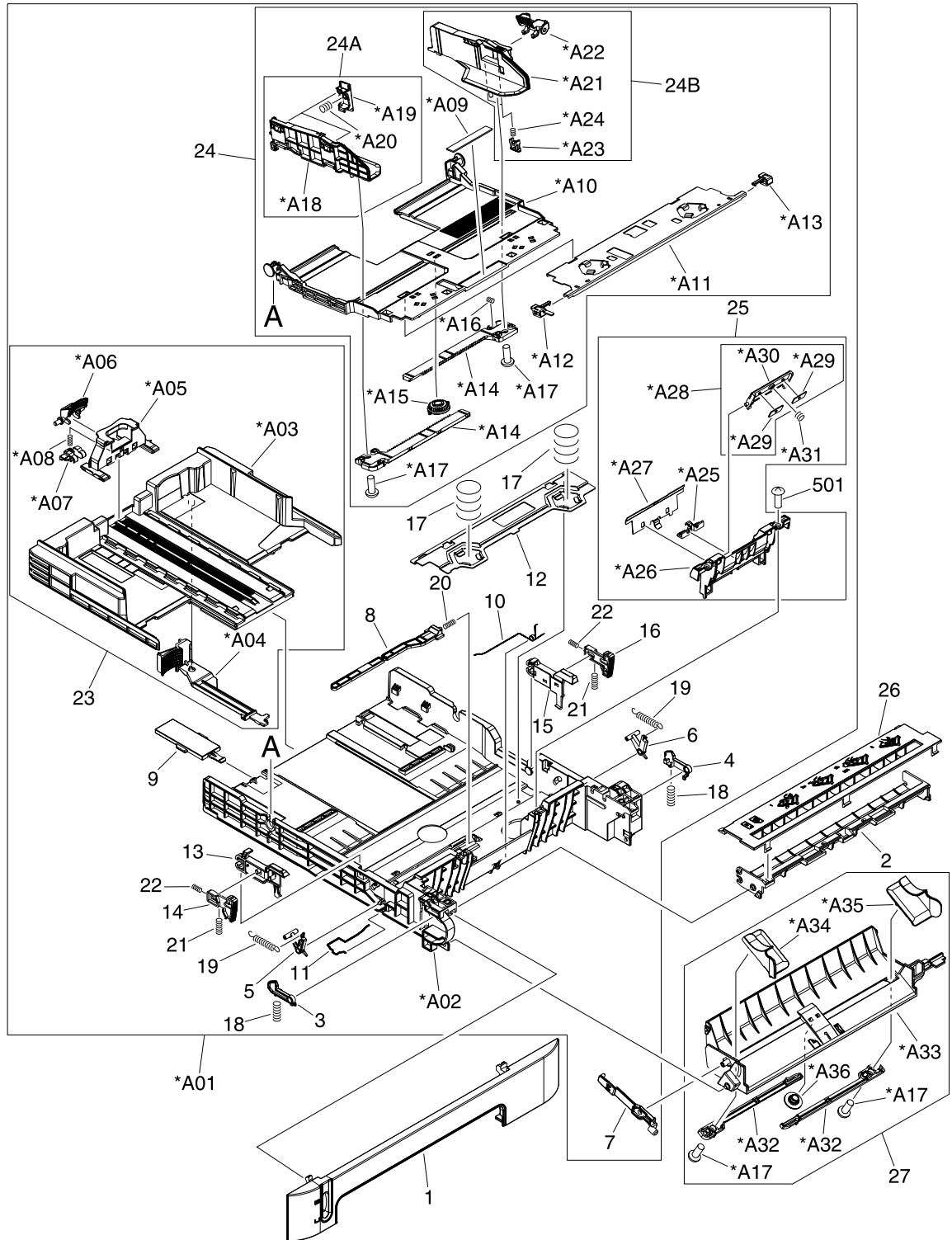

Figure 7-12 Tray 2 input tray (cassette)

Table 7-15 Tray 2 input tray (cassette)

| Ref | Description | Part number | Qty |
|-----|---------------------------------------|----------------|-----|
| | * Not set up as a service part | | |
| | CASSETTE | RM1-1916-000CN | 1 |
| 1 | PANEL, FRONT | * | 1 |
| 2 | GUIDE, CASSETTE DUPLEX, LOWER | * | 1 |
| 3 | STOPPER, CASSETTE, LEFT | * | 1 |
| 4 | STOPPER, CASSETTE, RIGHT | * | 1 |
| 5 | ARM, CLAW RELEASE, LEFT | * | 1 |
| 6 | ARM, CLAW RELEASE, RIGHT | * | 1 |
| 7 | ARM, REMNANT INDICATION | * | 1 |
| 8 | ARM, PLATE LOCK RELEASE, MD. | * | 1 |
| 9 | SIZE PLATE, PAPER | * | 1 |
| 10 | SPRING, GROUNDING | * | 1 |
| 11 | SPRING, GROUNDING | * | 1 |
| 12 | PLATE, CASSETTE REINFORCEMENT | * | 1 |
| 13 | ARM, MD. PLATE RELEASE, LEFT | * | 1 |
| 14 | CLAW, MD. PLATE RELEASE, LEFT | * | 1 |
| 15 | ARM, MD. PLATE RELEASE, RIGHT | * | 1 |
| 16 | CLAW, MD. PLATE RELEASE, RIGHT | * | 1 |
| 17 | SPRING, COMPRESSION | * | 2 |
| 18 | SPRING, COMPRESSION | * | 2 |
| 19 | SPRING, TENSION | * | 2 |
| 20 | SPRING, COMPRESSION | * | 1 |
| 21 | SPRING, COMPRESSION | * | 2 |
| 22 | SPRING, COMPRESSION | * | 2 |
| 23 | BACK END LIMIT PLATE ASS'Y | * | 1 |
| 24 | MIDDLE PLATE ASS'Y | * | 1 |
| 24A | LEFT PAPER SIDE END ASS'Y | * | 1 |
| 24B | RIGHT PAPER SIDE END ASS'Y | * | 1 |
| 25 | SEPARATION ASS'Y | RM1-1922-000CN | 1 |
| 26 | GUIDE, CASSETTE DUPLEX, UPPER | * | 1 |
| 27 | FEED ASS'Y | RM1-1923-000CN | 1 |
| 501 | SCREW, TAPPING, TRUSS HEAD, M4X8 | * | 2 |
| A01 | CASSETTE BODY ASS'Y | * | 1 |
| A02 | BODY, CASSETTE | * | 1 |

| Ref | Description | Part number | Qty |
|-----|----------------------------------|-------------|-----|
| A03 | PLATE, BACK END LIMIT, LARGE | * | 1 |
| A04 | ARM, BACK END LOCK | * | 1 |
| A05 | PLATE, BACK END LIMIT, SMALL | * | 1 |
| A06 | LEVER, BACK END LOCK RELEASE | * | 1 |
| A07 | STOPPER, BACK END LIMIT | * | 1 |
| A08 | SPRING, COMPRESSION | * | 1 |
| A09 | SHEET, SEPARATION | * | 1 |
| A10 | PLATE, MIDDLE | * | 1 |
| A11 | PLATE, REINFORCEMENT | * | 1 |
| A12 | CLAW, MIDDLE PLATE, LEFT | * | 1 |
| A13 | CLAW, MIDDLE PLATE, RIGHT | * | 1 |
| A14 | RACK | * | 2 |
| A15 | GEAR, 22T | * | 1 |
| A16 | SPRING, COMPRESSION | * | 1 |
| A17 | SCREW, TAPPING, TRUSS HEAD, M3X6 | * | 2 |
| A17 | SCREW, TAPPING, TRUSS HEAD, M3X6 | * | 2 |
| A19 | HOLDER, PAPER RETAINING | * | 2 |
| A20 | SPRING, COMPRESSION | * | 2 |
| A21 | PLATE, PAPER SIDE END, RIGHT | * | 1 |
| A22 | LEVER, SIDE END LOCK RELEASE | * | 1 |
| A23 | STOPPER, PAPER SIDE END | * | 2 |
| A24 | SPRING, COMPRESSION | * | 2 |
| A25 | HOLDER, PAD | * | 1 |
| A26 | HOLDER, SEPARATION | * | 1 |
| A27 | PLATE, PAPER GUIDE | * | 1 |
| A28 | HOLDER, PAD | * | 1 |
| A29 | WEIGHT, PAD | * | 2 |
| A30 | HOLDER, PAD | * | 1 |
| A31 | SPRING, COMPRESSION | * | 1 |
| A32 | RACK, MANUAL FEED | * | 2 |
| A33 | GUIDE, MANUAL FEED | * | 1 |
| A34 | GUIDE, FEED WIDTH, LEFT | * | 1 |
| A35 | GUIDE, FEED WIDTH, RIGHT | * | 1 |
| A36 | GEAR, 16T | * | 1 |

ASSEMBLY LOCATION DIAGRAM

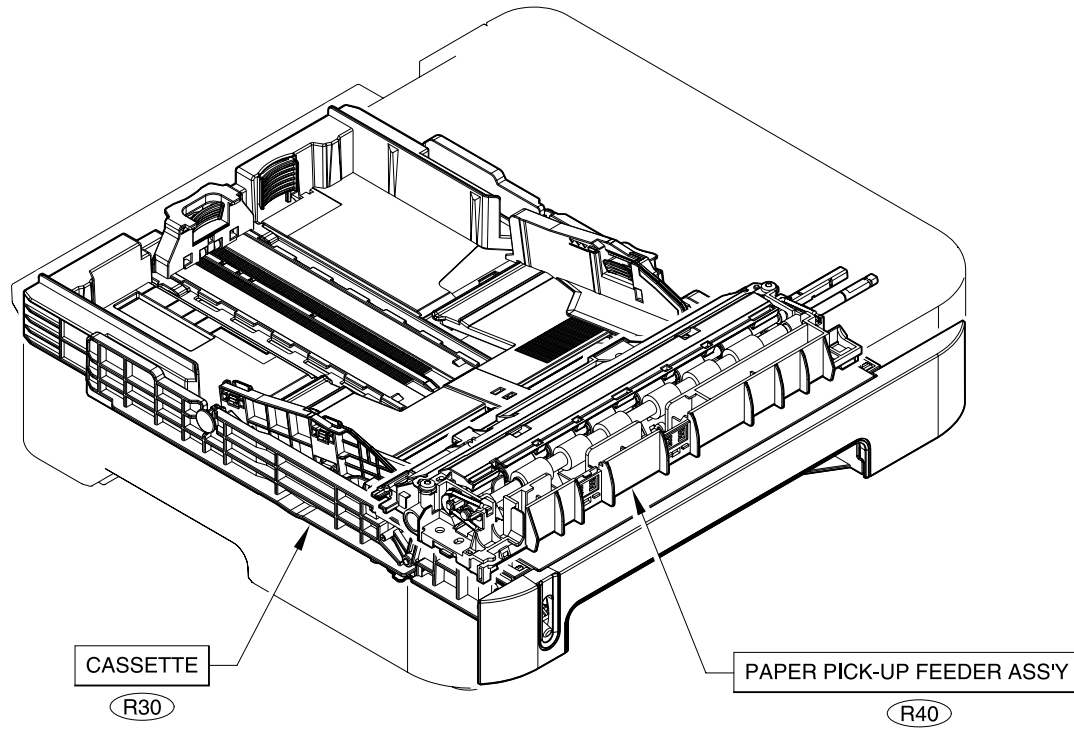

Figure 7-13 250-sheet input tray (cassette)

Table 7-16 250-sheet input tray (cassette)

| Ref | Description | Part number | Qty |
|-----|---------------------------------------|----------------|-----|
| | * Not set up as a service part | | |
| R30 | CASSETTE | RM1-1945-000CN | RF |
| R40 | PAPER PICKUP ROLLER | RC1-5440-000CN | RF |

INTERNAL COMPONENTS

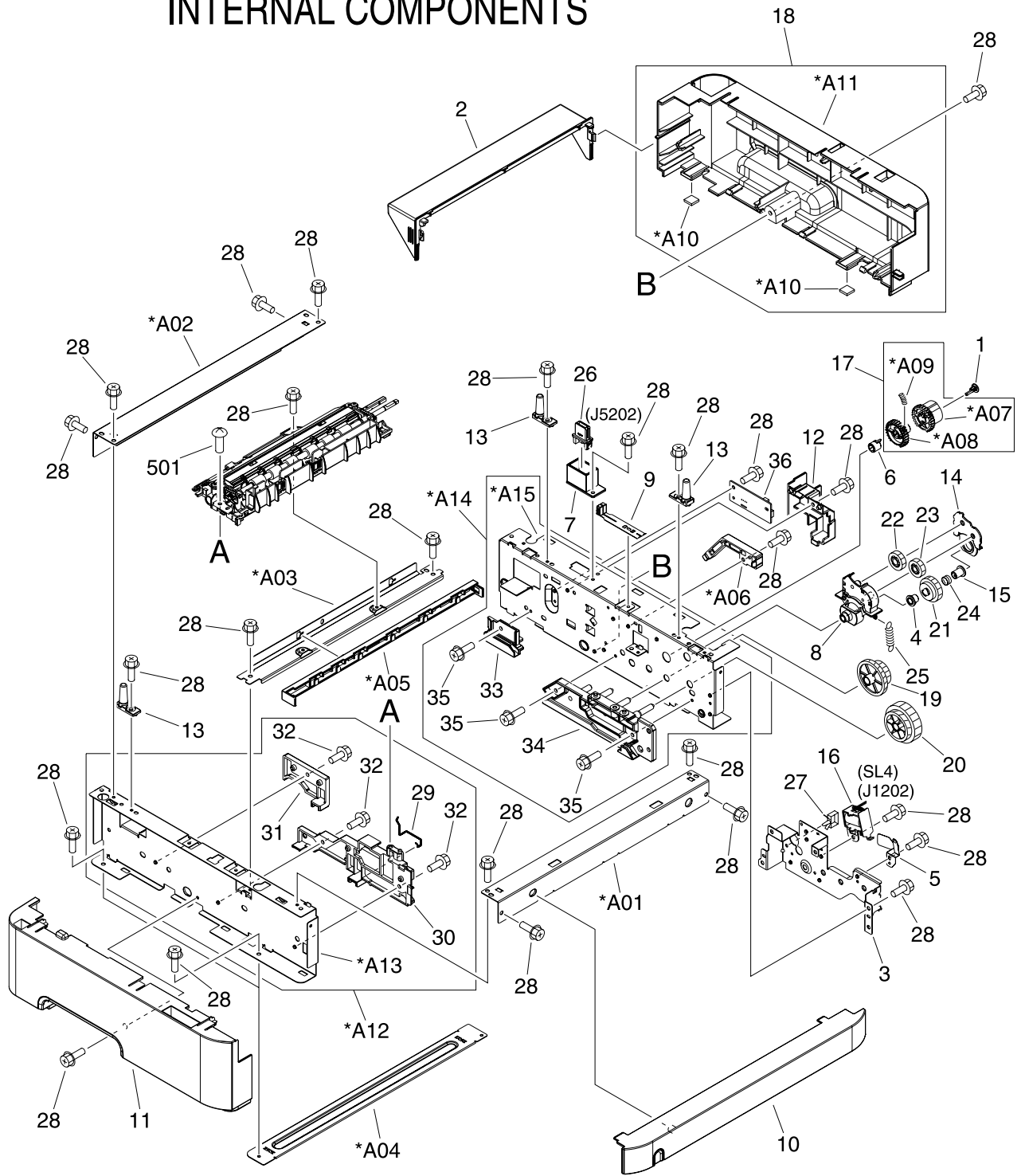

Figure 7-14 Tray 2 input tray internal components

Table 7-17 Tray 2 sheet input tray internal components

| Ref | Description | Part number | Qty |
|-----|---------------------------------------|----------------|-----|
| | * Not set up as a service part | | |
| | INTERNAL COMPONENTS | * | RF |
| 1 | CAP, CONTINUITY | * | 1 |
| 2 | COVER, CASSETTE DUST | RC1-5200-000CN | 1 |
| 3 | BASE, MOTOR | * | 1 |
| 4 | CLUTCH, MECHANICAL | * | 1 |
| 5 | SPRING, LEAF | * | 1 |
| 6 | BUSHING | * | 1 |
| 7 | HOLDER, DRAWER CONNECTOR | * | 1 |
| 8 | HOLDER, SWING GEAR | * | 1 |
| 9 | PLATE, GROUNDING | * | 1 |
| 10 | COVER, OPTION FRONT | * | 1 |
| 11 | COVER, OPTION LEFT | * | 1 |
| 12 | COVER, PCB | * | 1 |
| 13 | SHAFT, POSITIONING | * | 3 |
| 14 | COVER, SWING GEAR | * | 1 |
| 15 | STOP, CLUTCH | * | 1 |
| 16 | SOLENOID | * | 1 |
| 17 | PICKUP GEAR ASS'Y | * | 1 |
| 18 | COVER, OPTION RIGHT | * | 1 |
| 19 | GEAR, 47T/26T | * | 1 |
| 20 | GEAR, 40T/43T | * | 1 |
| 21 | CAM/GEAR, 26T | * | 1 |
| 22 | GEAR, 19T | * | 1 |
| 23 | GEAR, 18T | * | 1 |
| 24 | SPRING, COMPRESSION | * | 1 |
| 25 | SPRING, TENSION | * | 1 |
| 26 | CONNECTOR, DRAWER | * | 1 |
| 27 | SADDLE, WIRE | * | 1 |
| 28 | SCREW, RS, M3X8 | * | 32 |
| 29 | SPRING, GROUNDING | * | 1 |
| 30 | GUIDE, CASSETTE, FRONT LEFT | * | 1 |
| 31 | GUIDE, CASSETTE, REAR LEFT | * | 1 |
| 32 | SCREW, RS, M3X8 | * | 3 |

| Ref | Description | Part number | Qty |
|-----|----------------------------------|-------------|-----|
| 33 | GUIDE, CASSETTE, REAR RIGHT | * | 1 |
| 34 | GUIDE, CASSETTE, FRONT RIGHT | * | 1 |
| 35 | SCREW, RS, M3X8 | * | 3 |
| 36 | PAPER FEEDER PCB ASS'Y | * | 1 |
| 501 | SCREW, TAPPING, TRUSS HEAD, M4X8 | * | 2 |
| A01 | CROSSMEMBER, FRONT | * | 1 |
| A02 | CROSSMEMBER, REAR | * | 1 |
| A03 | CROSSMEMBER, MIDDLE | * | 1 |
| A04 | CROSSMEMBER, LOWER, REAR | * | 2 |
| A05 | GUIDE, PAPER SENSOR CABLE, 1 | * | 1 |
| A06 | GUIDE, PAPER SENSOR CABLE, 2 | * | 1 |
| A07 | GEAR, 29T | * | 1 |
| A08 | GEAR, 29T | * | 1 |
| A09 | SPRING, COMPRESSION | * | 1 |
| A10 | FOOT, RUBBER | * | 2 |
| A11 | COVER, OPTION RIGHT | * | 1 |
| A12 | OPTION FRAME LEFT ASS'Y | * | 1 |
| A13 | FRAME, OPTION, LEFT | * | 1 |
| A14 | OPTION FRAME RIGHT ASS'Y | * | 1 |
| A15 | FRAME, OPTION, RIGHT | * | 1 |

PAPER PICK-UP FEEDER ASS'Y

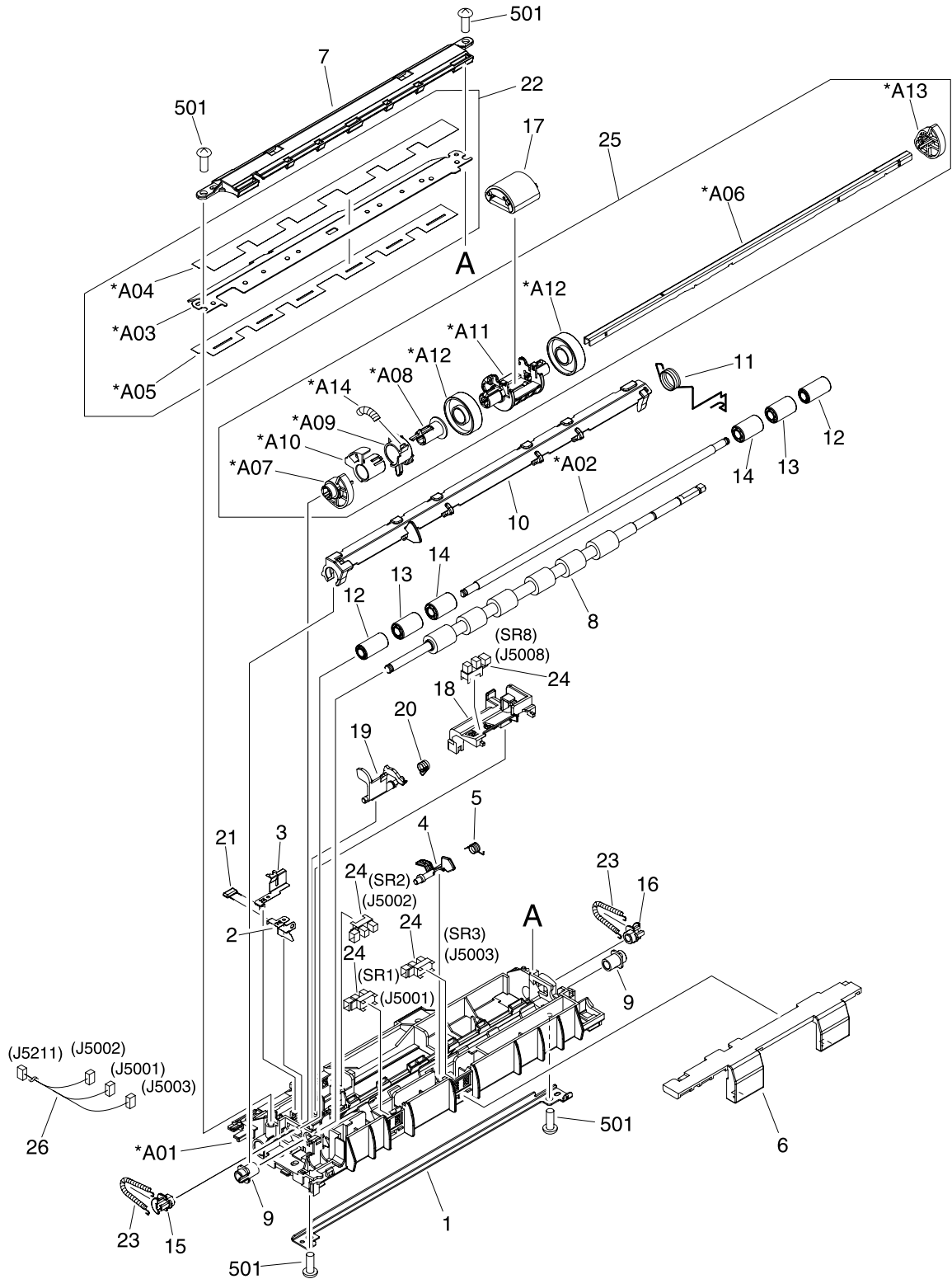

Figure 7-15 Paper pick-up feeder assembly for Tray 2

Table 7-18 Paper pick-up feeder assembly for Tray 2

| Ref | Description | Part number | Qty |
|-----|---------------------------------------|----------------|-----|
| | * Not set up as a service part | | |
| | PAPER PICKUP FEEDER ASS'Y | * | 1 |
| 1 | GUIDE, REGISTRATION | * | 1 |
| 2 | PLATE, REG. GROUNDING, 1 | * | 1 |
| 3 | PLATE, REG. GROUNDING, 2 | * | 1 |
| 4 | FLAG, SENSOR | * | 1 |
| 5 | SPRING, TORSION | * | 1 |
| 6 | COVER, SENSOR, TOP | * | 1 |
| 7 | GUIDE, PRE-TRANSFER | * | 1 |
| 8 | ROLLER, REGISTRATION DRIVE | * | 1 |
| 9 | BUSHING | * | 2 |
| 10 | SHUTTER, REGISTRATION | * | 1 |
| 11 | SPRING, TORSION | * | 1 |
| 12 | ROLLER, REGISTRATION, A | * | 2 |
| 13 | ROLLER, REGISTRATION, B | * | 2 |
| 14 | ROLLER, REGISTRATION, C | * | 2 |
| 15 | BUSHING | * | 1 |
| 16 | BUSHING | * | 1 |
| 17 | ROLLER, PAPER PICKUP | RC1-5440-000CN | 1 |
| 18 | HOLDER, PAPER WIDTH SENSOR | * | 1 |
| 19 | FLAG, PAPER WIDTH SENSOR | * | 1 |
| 20 | SPRING, TORSION | * | 1 |
| 21 | RESISTOR, 400 OHM, 0.5W | * | 1 |
| 22 | COVER, PICKUP FEED FRAME | * | 1 |
| 23 | SPRING, TENSION | * | 2 |
| 24 | PHOTO INTERRUPTER (SENSOR) | * | 4 |
| 25 | PAPER PICKUP DRIVE ASS'Y | * | 1 |
| 26 | FEEDER UNIT CABLE | * | 1 |
| 501 | SCREW, TAPPING, TRUSS HEAD, M4X8 | * | 4 |
| A01 | FRAME, PAPER PICKUP FEEDER | * | 1 |
| A02 | SHAFT, REGISTRATION ROLLER | * | 1 |
| A03 | COVER, PICKUP FEED FRAME | * | 1 |
| A04 | SHEET, SCRAPER, 1 | * | 1 |
| A05 | SHEET, SCRAPER, 2 | * | 1 |

| Ref | Description | Part number | Qty |
|-----|-------------------------------|-------------|-----|
| A06 | SHAFT, PAPER PICKUP DRIVE | * | 1 |
| A07 | BUSHING | * | 1 |
| A08 | BUSHING | * | 1 |
| A09 | ARM, CST. PAPER SENSING, 1 | * | 1 |
| A10 | ARM, CST. PAPER SENSING, 2 | * | 1 |
| A11 | HOLDER, PAPER PICKUP ROLLER | * | 1 |
| A12 | ROLLER, CASSETTE PAPER PICKUP | * | 2 |
| A13 | BUSHING | * | 1 |
| A14 | SPRING, COMPRESSION | * | 1 |

CASSETTE

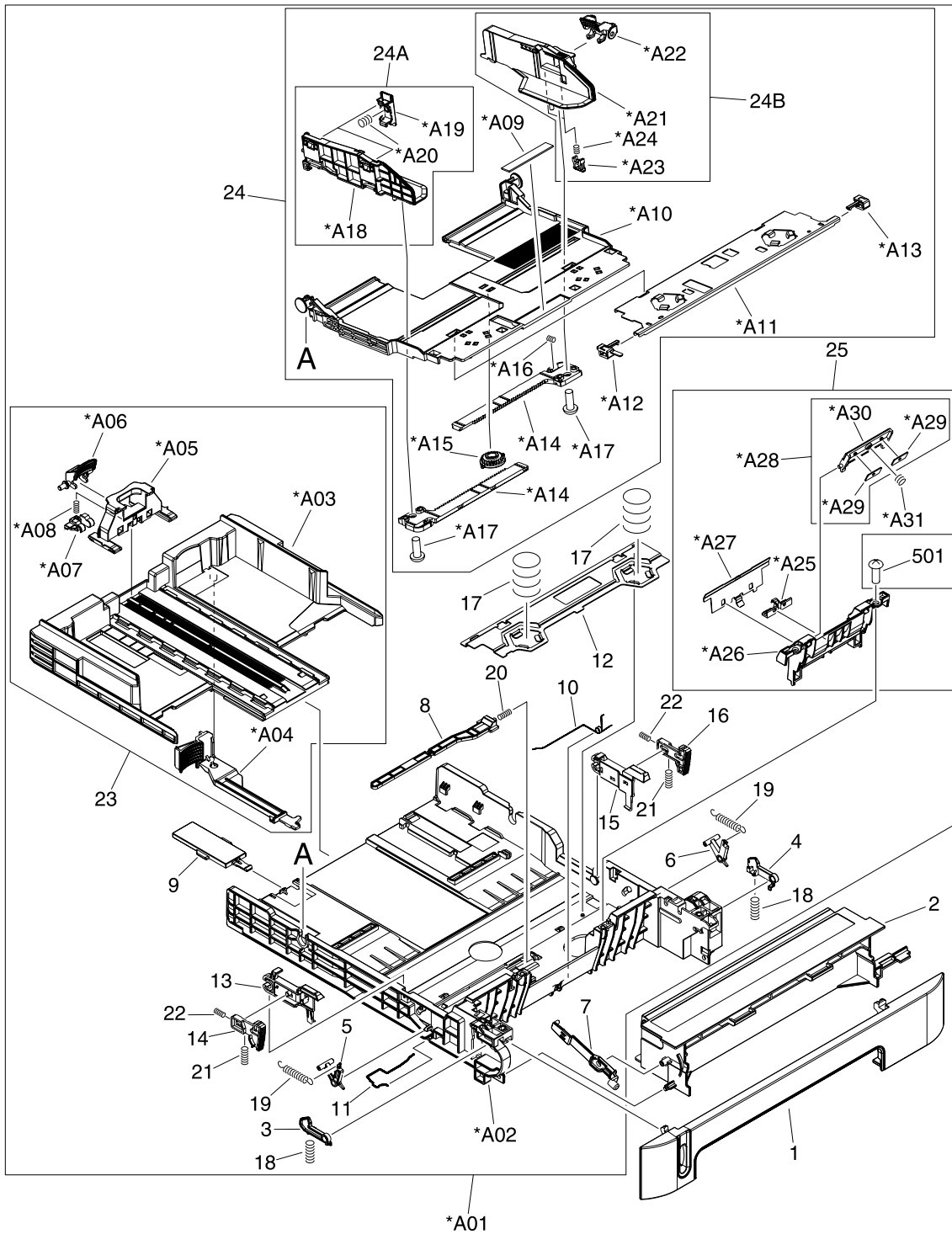

Figure 7-16 Tray 3 input tray (cassette)

Table 7-19 Tray 3 input tray (cassette)

| Ref | Description | Part number | Qty |
|-----|---------------------------------------|----------------|-----|
| | * Not set up as a service part | | |
| | CASSETTE | RM1-1945-000CN | 1 |
| | PAPER PICKUP ROLLER | RC1-5440-000CN | |
| 1 | PANEL, FRONT | * | 1 |
| 2 | FRAME, FRONT | * | 1 |
| 3 | STOPPER, CASSETTE, LEFT | * | 1 |
| 4 | STOPPER, CASSETTE, RIGHT | * | 1 |
| 5 | ARM, CLAW RELEASE, LEFT | * | 1 |
| 6 | ARM, CLAW RELEASE, RIGHT | * | 1 |
| 7 | ARM, REMNANT INDICATION | * | 1 |
| 8 | ARM, PLATE LOCK RELEASE, MD | * | 1 |
| 9 | SIZE PLATE, PAPER | * | 1 |
| 10 | SPRING, GROUNDING | * | 1 |
| 11 | SPRING, GROUNDING | * | 1 |
| 12 | PLATE, CASSETTE REINFORCEMENT | * | 1 |
| 13 | ARM, MD. PLATE RELEASE, LEFT | * | 1 |
| 14 | CLAW, MD. PLATE RELEASE, LEFT | * | 1 |
| 15 | ARM, MD. PLATE RELEASE, RIGHT | * | 1 |
| 16 | CLAW, MD. PLATE RELEASE, RIGHT | * | 1 |
| 17 | SPRING, COMPRESSION | * | 2 |
| 18 | SPRING, COMPRESSION | * | 2 |
| 19 | SPRING, TENSION | * | 2 |
| 20 | SPRING, COMPRESSION | * | 1 |
| 21 | SPRING, COMPRESSION | * | 2 |
| 22 | SPRING, COMPRESSION | * | 2 |
| 23 | BACK END LIMIT PLATE ASS'Y | * | 1 |
| 24 | MIDDLE PLATE ASS'Y | * | 1 |
| 24A | LEFT PAPER SIDE END ASS'Y | * | 1 |
| 24B | RIGHT PAPER SIDE END ASS'Y | * | 1 |
| 25 | SEPARATION ASS'Y | RM1-1922-000CN | 1 |
| 501 | SCREW, TAPPING, TRUSS HEAD, M4X8 | * | 2 |
| A01 | CASSETTE BODY ASS'Y | * | 1 |
| A02 | BODY, CASSETTE | * | 1 |
| A03 | PLATE, BACK END LIMIT, LARGE | * | 1 |

| Ref | Description | Part number | Qty |
|-----|----------------------------------|-------------|-----|
| A04 | ARM, BACK END LOCK | * | 1 |
| A05 | PLATE, BACK END LIMIT, SMALL | * | 1 |
| A06 | LEVER, BACK END LOCK RELEASE | * | 1 |
| A07 | STOPPER, BACK END LIMIT | * | 1 |
| A08 | SPRING, COMPRESSION | * | 1 |
| A09 | SHEET, SEPARATION | * | 1 |
| A10 | PLATE, MIDDLE | * | 1 |
| A11 | PLATE, REINFORCEMENT | * | 1 |
| A12 | CLAW, MIDDLE PLATE, LEFT | * | 1 |
| A13 | CLAW, MIDDLE PLATE, RIGHT | * | 1 |
| A14 | RACK | * | 2 |
| A15 | GEAR, 22T | * | 1 |
| A16 | SPRING, COMPRESSION | * | 1 |
| A17 | SCREW, TAPPING, TRUSS HEAD, M3X6 | * | 2 |
| A18 | PLATE, PAPER SIDE END, LEFT | * | 1 |
| A19 | HOLDER, PAPER RETAINING | * | 2 |
| A20 | SPRING, COMPRESSION | * | 2 |
| A21 | PLATE, PAPER SIDE END, RIGHT | * | 1 |
| A22 | LEVER, SIDE END LOCK RELEASE | * | 1 |
| A23 | STOPPER, PAPER SIDE END | * | 2 |
| A24 | SPRING, COMPRESSION | * | 2 |
| A25 | HOLDER, PAD | * | 1 |
| A26 | HOLDER, SEPARATION | * | 1 |
| A27 | PLATE, PAPER GUIDE | * | 1 |
| A28 | HOLDER, PAD | * | 1 |
| A29 | WEIGHT, PAD | * | 2 |
| A30 | HOLDER, PAD | * | 1 |
| A31 | SPRING, COMPRESSION | * | 1 |

PAPER PICK-UP FEEDER ASS'Y

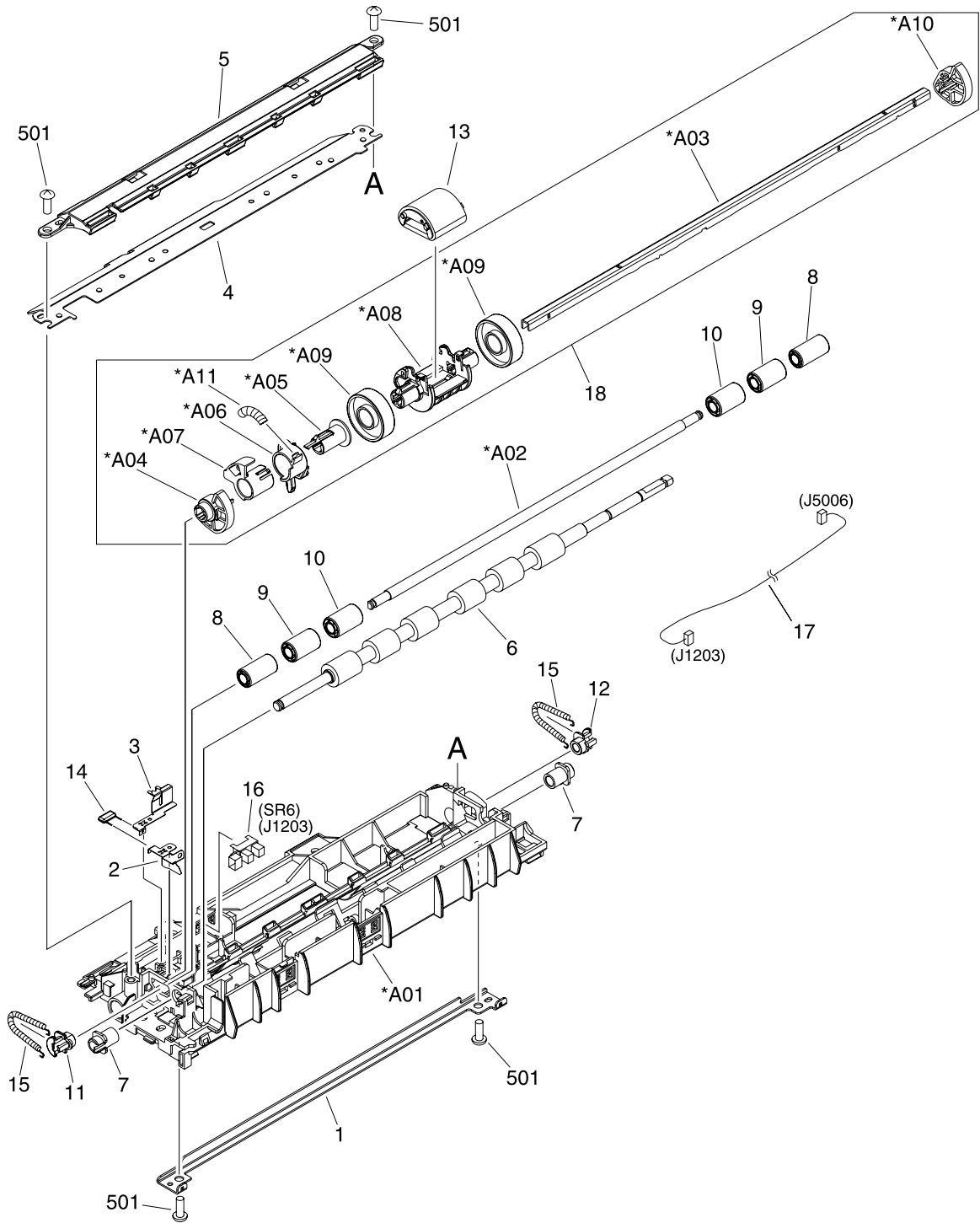

Figure 7-17 Paper pickup feeder assembly (Tray 3)

Table 7-20 Paper pickup feeder assembly (Tray 3)

| Ref | Description | Part number | Qty |
|-----|---------------------------------------|----------------|-----|
| | * Not set up as a service part | | |
| | PAPER PICKUP ROLLER | RC1-5440-000CN | 1 |
| 1 | GUIDE, REGISTRATION | * | 1 |
| 2 | PLATE, REG. GROUNDING, 1 | * | 1 |
| 3 | PLATE, REG. GROUNDING, 2 | * | 1 |
| 4 | COVER, PICKUP FEED FRAME | * | 1 |
| 5 | GUIDE, PRE-TRANSFER | * | 1 |
| 6 | ROLLER, REGISTRATION DRIVE | * | 1 |
| 7 | BUSHING | * | 2 |
| 8 | ROLLER, REGISTRATION, A | * | 2 |
| 9 | ROLLER, REGISTRATION, B | * | 2 |
| 10 | ROLLER, REGISTRATION, C | * | 2 |
| 11 | BUSHING | * | 1 |
| 12 | BUSHING | * | 1 |
| 13 | ROLLER, PAPER PICKUP | RC1-5440-000CN | 1 |
| 14 | RESISTOR, 400 OHM, 0.5W | * | 1 |
| 15 | SPRING, TENSION | * | 2 |
| 16 | PHOTO INTERRUPTER (SENSOR) | * | 1 |
| 17 | CABLE, OPTION SENSOR | * | 1 |
| 18 | PAPER PICKUP DRIVE ASS'Y | * | 1 |
| 501 | SCREW, TAPPING, TRUSS HEAD, M4X8 | * | 4 |
| A01 | FRAME, PAPER PICKUP FEEDER | * | 1 |
| A02 | SHAFT, REGISTRATION ROLLER | * | 1 |
| A03 | SHAFT, PAPER PICKUP DRIVE | * | 1 |
| A04 | BUSHING | * | 1 |
| A05 | BUSHING | * | 1 |
| A06 | ARM, CST. PAPER SENSING, 1 | * | 1 |
| A07 | ARM, CST. PAPER SENSING, 2 | * | 1 |
| A08 | HOLDER, PAPER PICKUP ROLLER | * | 1 |
| A09 | ROLLER, CASSETTE PAPER PICKUP | * | 2 |
| A10 | BUSHING | * | 1 |
| A11 | SPRING, COMPRESSION | * | 1 |

PCB ASS'Y LOCATION DIAGRAM

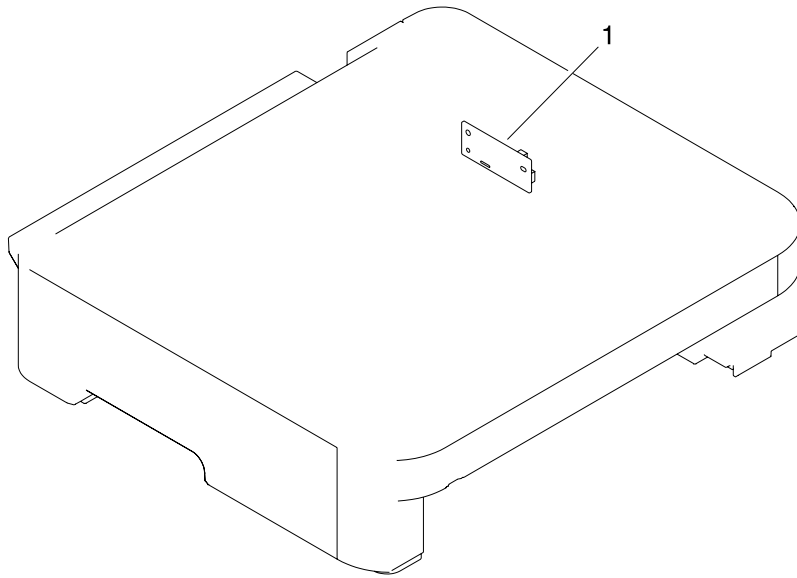

Figure 7-18 PCB assembly location optional Tray 3

Table 7-21 Paper pickup feeder assembly (Tray 3)

| Ref | Description | Part number | Qty |
|-----|---------------------------------------|-------------|-----|
| | * Not set up as a service part | | |
| | PCB ASS'Y LOCATION DIAGRAM | * | RF |
| 1 | PAPER FEEDER PCB ASS'Y | * | 1 |

Alphabetical parts list

Table 7-22 Alphabetical parts list

| Description | Part number | Table and page |
|--------------------------------|-------------|---|
| * Not set up as a service part | | Assembly locations on page 157 |
| * Not set up as a service part | | External panels and covers (1 of 2) on page 159 |
| * Not set up as a service part | | External panels and covers (2 of 2) on page 161 |
| * Not set up as a service part | | Upper assembly cover on page 163 |
| * Not set up as a service part | | Internal components (1 of 3) on page 165 |
| * Not set up as a service part | | Internal components (2 of 3) on page 169 |
| * Not set up as a service part | | Internal components (3 of 3) on page 173 |
| * Not set up as a service part | | Control panel assembly on page 177 |
| * Not set up as a service part | | Main drive assembly on page 179 |
| * Not set up as a service part | | Fuser assembly on page 183 |
| * Not set up as a service part | | PCB assembly location Tray 2 on page 187 |
| * Not set up as a service part | | Tray 2 input tray (cassette) on page 189 |
| * Not set up as a service part | | 250-sheet input tray (cassette) on page 193 |
| * Not set up as a service part | | Tray 2 sheet input tray internal components on page 195 |
| * Not set up as a service part | | Paper pick-up feeder assembly for Tray 2 on page 199 |
| * Not set up as a service part | | Tray 3 input tray (cassette) on page 203 |
| * Not set up as a service part | | Paper pickup feeder assembly (Tray 3) on page 207 |
| * Not set up as a service part | | Paper pickup feeder assembly (Tray 3) on page 209 |
| ARM, BACK END LOCK | * | Tray 2 input tray (cassette) on page 189 |
| ARM, BACK END LOCK | * | Tray 3 input tray (cassette) on page 203 |

Table 7-22 Alphabetical parts list (continued)

| Description | Part number | Table and page |
|-------------------------------|----------------|--|
| ARM, CLAW RELEASE, LEFT | * | Tray 2 input tray (cassette) on page 189 |
| ARM, CLAW RELEASE, LEFT | * | Tray 3 input tray (cassette) on page 203 |
| ARM, CLAW RELEASE, RIGHT | * | Tray 2 input tray (cassette) on page 189 |
| ARM, CLAW RELEASE, RIGHT | * | Tray 3 input tray (cassette) on page 203 |
| ARM, CST. PAPER SENSING, 1 | * | Paper pick-up feeder assembly for Tray 2 on page 199 |
| ARM, CST. PAPER SENSING, 1 | * | Paper pickup feeder assembly (Tray 3) on page 207 |
| ARM, CST. PAPER SENSING, 2 | * | Paper pick-up feeder assembly for Tray 2 on page 199 |
| ARM, CST. PAPER SENSING, 2 | * | Paper pickup feeder assembly (Tray 3) on page 207 |
| ARM, FRONT DOOR, LEFT | * | External panels and covers (2 of 2) on page 161 |
| ARM, FRONT DOOR, RIGHT | * | External panels and covers (2 of 2) on page 161 |
| ARM, INTERLOCK SWITCH | * | Internal components (1 of 3) on page 165 |
| ARM, LASER SHUTTER | * | Internal components (1 of 3) on page 165 |
| ARM, MD. PLATE RELEASE, LEFT | * | Tray 2 input tray (cassette) on page 189 |
| ARM, MD. PLATE RELEASE, LEFT | * | Tray 3 input tray (cassette) on page 203 |
| ARM, MD. PLATE RELEASE, RIGHT | * | Tray 2 input tray (cassette) on page 189 |
| ARM, MD. PLATE RELEASE, RIGHT | * | Tray 3 input tray (cassette) on page 203 |
| ARM, OPEN/CLOSE | * | Internal components (1 of 3) on page 165 |
| ARM, OPEN/CLOSE | * | Internal components (1 of 3) on page 165 |
| ARM, PAPER RETAINER, LEFT | RC1-5096-000CN | Internal components (2 of 3) on page 169 |
| ARM, PAPER RETAINER, RIGHT | RC1-5097-000CN | Internal components (2 of 3) on page 169 |
| ARM, PLATE LOCK RELEASE, MD | * | Tray 3 input tray (cassette) on page 203 |

Table 7-22 Alphabetical parts list (continued)

| Description | Part number | Table and page |
|------------------------------|-------------|---|
| ARM, PLATE LOCK RELEASE, MD. | * | Tray 2 input tray (cassette) on page 189 |
| ARM, REMNANT INDICATION | * | Tray 2 input tray (cassette) on page 189 |
| ARM, REMNANT INDICATION | * | Tray 3 input tray (cassette) on page 203 |
| BACK END LIMIT PLATE ASS'Y | * | Tray 2 input tray (cassette) on page 189 |
| BACK END LIMIT PLATE ASS'Y | * | Tray 3 input tray (cassette) on page 203 |
| BASE PLATE, FIXING | * | Fuser assembly on page 183 |
| BASE, MOTOR | * | Internal components (2 of 3) on page 169 |
| BASE, MOTOR | * | Tray 2 sheet input tray internal components on page 195 |
| BELT, TRANSMISSION | * | Main drive assembly on page 179 |
| BODY, CASSETTE | * | Tray 2 input tray (cassette) on page 189 |
| BODY, CASSETTE | * | Tray 3 input tray (cassette) on page 203 |
| BRACKET, CARD READER | * | Internal components (1 of 3) on page 165 |
| BRACKET, LEFT REAR | * | Internal components (1 of 3) on page 165 |
| BRACKET, RIGHT REAR | * | Internal components (1 of 3) on page 165 |
| BUSHING | * | External panels and covers (2 of 2) on page 161 |
| BUSHING | * | Internal components (1 of 3) on page 165 |
| BUSHING | * | Internal components (1 of 3) on page 165 |
| BUSHING | * | Internal components (1 of 3) on page 165 |
| BUSHING | * | Internal components (2 of 3) on page 169 |
| BUSHING | * | Main drive assembly on page 179 |
| BUSHING | * | Main drive assembly on page 179 |
| BUSHING | * | Main drive assembly on page 179 |

Table 7-22 Alphabetical parts list (continued)

| Description | Part number | Table and page |
|--------------------------|--------------------|---|
| BUSHING | * | Main drive assembly on page 179 |
| BUSHING | * | Fuser assembly on page 183 |
| BUSHING | * | Fuser assembly on page 183 |
| BUSHING | * | Fuser assembly on page 183 |
| BUSHING | * | Fuser assembly on page 183 |
| BUSHING | * | Fuser assembly on page 183 |
| BUSHING | * | Tray 2 sheet input tray internal components on page 195 |
| BUSHING | * | Paper pick-up feeder assembly for Tray 2 on page 199 |
| BUSHING | * | Paper pick-up feeder assembly for Tray 2 on page 199 |
| BUSHING | * | Paper pick-up feeder assembly for Tray 2 on page 199 |
| BUSHING | * | Paper pick-up feeder assembly for Tray 2 on page 199 |
| BUSHING | * | Paper pick-up feeder assembly for Tray 2 on page 199 |
| BUSHING | * | Paper pick-up feeder assembly for Tray 2 on page 199 |
| BUSHING | * | Paper pickup feeder assembly (Tray 3) on page 207 |
| BUSHING | * | Paper pickup feeder assembly (Tray 3) on page 207 |
| BUSHING | * | Paper pickup feeder assembly (Tray 3) on page 207 |
| BUSHING | * | Paper pickup feeder assembly (Tray 3) on page 207 |
| BUSHING | * | Paper pickup feeder assembly (Tray 3) on page 207 |
| BUSHING | * | Paper pickup feeder assembly (Tray 3) on page 207 |
| BUTTON, CONTROL PANEL, 1 | * | Control panel assembly on page 177 |
| BUTTON, CONTROL PANEL, 2 | * | Control panel assembly on page 177 |

Table 7-22 Alphabetical parts list (continued)

| Description | Part number | Table and page |
|--------------------------|----------------|---|
| BUTTON, CONTROL PANEL, 3 | * | Control panel assembly on page 177 |
| CABLE, CPR | * | Internal components (3 of 3) on page 173 |
| CABLE, FLAT | * | Internal components (3 of 3) on page 173 |
| CABLE, FLAT | * | Internal components (3 of 3) on page 173 |
| CABLE, FLAT | * | Internal components (3 of 3) on page 173 |
| CABLE, OPTION SENSOR | * | Paper pickup feeder assembly (Tray 3) on page 207 |
| CAM, HINGE, RIGHT | * | Internal components (2 of 3) on page 169 |
| CAM, LEFT | * | Internal components (2 of 3) on page 169 |
| CAM, PRESSURE RELEASE | * | Fuser assembly on page 183 |
| CAM, RELEASE | * | Main drive assembly on page 179 |
| CAM/GEAR, 26T | * | Internal components (2 of 3) on page 169 |
| CAM/GEAR, 26T | * | Tray 2 sheet input tray internal components on page 195 |
| CAP, CONTINUITY | * | Tray 2 sheet input tray internal components on page 195 |
| CAP, SHAFT CONDUCTIVE | * | Internal components (2 of 3) on page 169 |
| CASSETTE | RM1-1916-000CN | Assembly locations on page 157 |
| CASSETTE | RM1-1916-000CN | Tray 2 input tray (cassette) on page 189 |
| CASSETTE | RM1-1945-000CN | 250-sheet input tray (cassette) on page 193 |
| CASSETTE | RM1-1945-000CN | Tray 3 input tray (cassette) on page 203 |
| CASSETTE BODY ASS'Y | * | Tray 2 input tray (cassette) on page 189 |
| CASSETTE BODY ASS'Y | * | Tray 3 input tray (cassette) on page 203 |
| CLAMP, FFC | * | Internal components (1 of 3) on page 165 |

Table 7-22 Alphabetical parts list (continued)

| Description | Part number | Table and page |
|--------------------------------|-------------|---|
| CLAMP, FFC | * | Internal components (3 of 3) on page 173 |
| CLAW, MD. PLATE RELEASE, LEFT | * | Tray 2 input tray (cassette) on page 189 |
| CLAW, MD. PLATE RELEASE, LEFT | * | Tray 3 input tray (cassette) on page 203 |
| CLAW, MD. PLATE RELEASE, RIGHT | * | Tray 2 input tray (cassette) on page 189 |
| CLAW, MD. PLATE RELEASE, RIGHT | * | Tray 3 input tray (cassette) on page 203 |
| CLAW, MIDDLE PLATE, LEFT | * | Tray 2 input tray (cassette) on page 189 |
| CLAW, MIDDLE PLATE, LEFT | * | Tray 3 input tray (cassette) on page 203 |
| CLAW, MIDDLE PLATE, RIGHT | * | Tray 2 input tray (cassette) on page 189 |
| CLAW, MIDDLE PLATE, RIGHT | * | Tray 3 input tray (cassette) on page 203 |
| CLIP, CABLE | * | External panels and covers (1 of 2) on page 159 |
| CLIP, CABLE | * | External panels and covers (2 of 2) on page 161 |
| CLIP, CABLE | * | Main drive assembly on page 179 |
| CLIP, EDGE | * | Main drive assembly on page 179 |
| CLIP, ENTRANCE GUIDE | * | Fuser assembly on page 183 |
| CLUTCH, MECHANICAL | * | Internal components (2 of 3) on page 169 |
| CLUTCH, MECHANICAL | * | Tray 2 sheet input tray internal components on page 195 |
| COLLAR, SPRING | * | Main drive assembly on page 179 |
| CONNECTOR, 2P | * | Main drive assembly on page 179 |
| CONNECTOR, DRAWER | * | Internal components (3 of 3) on page 173 |
| CONNECTOR, DRAWER | * | Tray 2 sheet input tray internal components on page 195 |
| CONNECTOR, SNAP TIGHT | * | External panels and covers (1 of 2) on page 159 |

Table 7-22 Alphabetical parts list (continued)

| Description | Part number | Table and page |
|---------------------------|----------------|---|
| CONNECTOR, SNAP TIGHT | * | External panels and covers (2 of 2) on page 161 |
| CONNECTOR, SNAP TIGHT, BK | * | External panels and covers (1 of 2) on page 159 |
| CONNECTOR, SNAP TIGHT, BK | * | External panels and covers (2 of 2) on page 161 |
| CONNECTOR, SNAP TIGHT, BK | * | Internal components (3 of 3) on page 173 |
| CONNECTOR, SNAP TIGHT, BK | * | Internal components (3 of 3) on page 173 |
| CONNECTOR, SNAP TIGHT, BK | * | Main drive assembly on page 179 |
| CONTROL PANEL ASS'Y | RM1-1983-000CN | Control panel assembly on page 177 |
| CONTROL PANEL ASSEMBLY | RM1-1983-000CN | Assembly locations on page 157 |
| CONTROL PANEL PCB ASS'Y | * | Control panel assembly on page 177 |
| CONTROL PANEL PCB ASS'Y | * | Control panel assembly on page 177 |
| COVER, CASSETTE DUST | RC1-5200-000CN | External panels and covers (1 of 2) on page 159 |
| COVER, CASSETTE DUST | RC1-5200-000CN | External panels and covers (2 of 2) on page 161 |
| COVER, CASSETTE DUST | RC1-5200-000CN | Tray 2 sheet input tray internal components on page 195 |
| COVER, CASSETTE, LEFT | RC1-5184-000CN | External panels and covers (1 of 2) on page 159 |
| COVER, CASSETTE, RIGHT | RC1-5188-000CN | External panels and covers (2 of 2) on page 161 |
| COVER, CONTROLLER | * | Internal components (3 of 3) on page 173 |
| COVER, DRUM | * | Main drive assembly on page 179 |
| COVER, FACE-DOWN | RC1-5173-000CN | External panels and covers (1 of 2) on page 159 |
| COVER, INSIDE, LEFT | * | Internal components (1 of 3) on page 165 |
| COVER, INSIDE, RIGHT | * | Internal components (1 of 3) on page 165 |
| COVER, INSIDE, UPPER | RC1-5178-000CN | Upper assembly cover on page 163 |

Table 7-22 Alphabetical parts list (continued)

| Description | Part number | Table and page |
|---------------------------|----------------|---|
| COVER, LEFT | RC1-5183-000CN | External panels and covers (1 of 2) on page 159 |
| COVER, OPTION FRONT | * | Tray 2 sheet input tray internal components on page 195 |
| COVER, OPTION LEFT | * | Tray 2 sheet input tray internal components on page 195 |
| COVER, OPTION RIGHT | * | Tray 2 sheet input tray internal components on page 195 |
| COVER, OPTION RIGHT | * | Tray 2 sheet input tray internal components on page 195 |
| COVER, PCB | * | Tray 2 sheet input tray internal components on page 195 |
| COVER, PICK-UP FEED CABLE | * | Internal components (2 of 3) on page 169 |
| COVER, PICKUP FEED FRAME | * | Paper pick-up feeder assembly for Tray 2 on page 199 |
| COVER, PICKUP FEED FRAME | * | Paper pick-up feeder assembly for Tray 2 on page 199 |
| COVER, PICKUP FEED FRAME | * | Paper pickup feeder assembly (Tray 3) on page 207 |
| COVER, RIGHT | * | External panels and covers (2 of 2) on page 161 |
| COVER, RIGHT FRONT | * | External panels and covers (2 of 2) on page 161 |
| COVER, RIGHT FRONT | * | External panels and covers (2 of 2) on page 161 |
| COVER, RIGHT FRONT | * | External panels and covers (2 of 2) on page 161 |
| COVER, SENSOR, TOP | * | Paper pick-up feeder assembly for Tray 2 on page 199 |
| COVER, SWING GEAR | * | Tray 2 sheet input tray internal components on page 195 |
| COVER, UPPER | RC1-5176-000CN | Upper assembly cover on page 163 |
| COVER, UPPER FACE, S | RC1-5174-000CN | External panels and covers (1 of 2) on page 159 |

Table 7-22 Alphabetical parts list (continued)

| Description | Part number | Table and page |
|-------------------------------|----------------|---|
| CROSSMEMBER, FRONT | * | Tray 2 sheet input tray internal components on page 195 |
| CROSSMEMBER, LOWER, REAR | * | Tray 2 sheet input tray internal components on page 195 |
| CROSSMEMBER, MIDDLE | * | Tray 2 sheet input tray internal components on page 195 |
| CROSSMEMBER, REAR | * | Tray 2 sheet input tray internal components on page 195 |
| CROSSMEMBER, TOP COVER | * | Internal components (1 of 3) on page 165 |
| DC CONTROLLER PCB ASS'Y | RM1-1975-000CN | Internal components (3 of 3) on page 173 |
| DC CONTROLLER PCB ASS'Y | RM1-1975-000CN | PCB assembly location Tray 2 on page 187 |
| DOOR, FRONT | * | External panels and covers (2 of 2) on page 161 |
| DRIVE CABLE | * | Internal components (3 of 3) on page 173 |
| DUCT, FAN | * | Internal components (1 of 3) on page 165 |
| DUCT, FAN | * | Main drive assembly on page 179 |
| DUCT, FAN, LOWER | * | Internal components (1 of 3) on page 165 |
| DUCT, FAN, UPPER | * | Internal components (1 of 3) on page 165 |
| ELECT.TRANSPORT BELT ASS'Y | RM1-1885-000CN | Internal components (2 of 3) on page 169 |
| EXTERNAL COVERS, PANELS, ETC. | * | External panels and covers (1 of 2) on page 159 |
| EXTERNAL COVERS, PANELS, ETC. | * | External panels and covers (2 of 2) on page 161 |
| F.F.C. CONNECT PCB UNIT | * | Main drive assembly on page 179 |
| FAN | * | Internal components (1 of 3) on page 165 |
| FAN | * | Main drive assembly on page 179 |
| FEED ASS'Y | RM1-1923-000CN | Tray 2 input tray (cassette) on page 189 |

Table 7-22 Alphabetical parts list (continued)

| Description | Part number | Table and page |
|-------------------------------|-------------|---|
| FEEDER UNIT CABLE | * | Paper pick-up feeder assembly for Tray 2 on page 199 |
| FEEDER UNIT JOINT CABLE | * | Internal components (2 of 3) on page 169 |
| FEEDER UNIT JOINT CABLE | * | Internal components (3 of 3) on page 173 |
| FILM GUIDE ASS'Y (110v) | * | Fuser assembly on page 183 |
| FILM GUIDE ASS'Y (220v) | * | Fuser assembly on page 183 |
| FIXING SENSOR CABLE | * | Internal components (3 of 3) on page 173 |
| FLAG, INLET | * | Fuser assembly on page 183 |
| FLAG, INTERTWINE PREVENTION | * | Fuser assembly on page 183 |
| FLAG, PAPER DELIVERY | * | Fuser assembly on page 183 |
| FLAG, PAPER WIDTH SENSOR | * | Paper pick-up feeder assembly for Tray 2 on page 199 |
| FLAG, PRESSURE RELEASE | * | Fuser assembly on page 183 |
| FLAG, PRESSURE RELEASE SENSOR | * | Internal components (1 of 3) on page 165 |
| FLAG, SENSOR | * | Paper pick-up feeder assembly for Tray 2 on page 199 |
| FLANGE, CAM GEAR | * | Main drive assembly on page 179 |
| FOOT, RUBBER | * | Internal components (1 of 3) on page 165 |
| FOOT, RUBBER | * | Tray 2 sheet input tray internal components on page 195 |
| FRAME, FIXING | * | Fuser assembly on page 183 |
| FRAME, FRONT | * | Tray 3 input tray (cassette) on page 203 |
| FRAME, OPTION, LEFT | * | Tray 2 sheet input tray internal components on page 195 |
| FRAME, OPTION, RIGHT | * | Tray 2 sheet input tray internal components on page 195 |
| FRAME, PAPER PICKUP FEEDER | * | Paper pick-up feeder assembly for Tray 2 on page 199 |
| FRAME, PAPER PICKUP FEEDER | * | Paper pickup feeder assembly (Tray 3) on page 207 |

Table 7-22 Alphabetical parts list (continued)

| Description | Part number | Table and page |
|--------------------|--|---|
| FRONT DOOR ASS'Y | RM1-1856-000CN | External panels and covers (2 of 2) on page 161 |
| FUSER ASS'Y (110v) | RM1-1820-000CN | Fuser assembly on page 183 |
| FUSER ASS'Y (220v) | RM1-1821-000CN | Fuser assembly on page 183 |
| FUSER ASSEMBLY | RM1-1820-000CN (110v) or RM1-1821-000CN (220v) | Assembly locations on page 157 |
| GEAR, 134T | * | Main drive assembly on page 179 |
| GEAR, 16T | * | Fuser assembly on page 183 |
| GEAR, 16T | * | Tray 2 input tray (cassette) on page 189 |
| GEAR, 18T | * | Main drive assembly on page 179 |
| GEAR, 18T | * | Tray 2 sheet input tray internal components on page 195 |
| GEAR, 19T | * | Fuser assembly on page 183 |
| GEAR, 19T | * | Tray 2 sheet input tray internal components on page 195 |
| GEAR, 19T/71T | * | Fuser assembly on page 183 |
| GEAR, 20T | * | Internal components (1 of 3) on page 165 |
| GEAR, 20T/44T | * | Fuser assembly on page 183 |
| GEAR, 22T | * | Tray 2 input tray (cassette) on page 189 |
| GEAR, 22T | * | Tray 3 input tray (cassette) on page 203 |
| GEAR, 22T/38T | * | Fuser assembly on page 183 |
| GEAR, 26T | * | Fuser assembly on page 183 |
| GEAR, 27T | * | Fuser assembly on page 183 |
| GEAR, 27T/64T | * | Main drive assembly on page 179 |
| GEAR, 29T | * | Internal components (2 of 3) on page 169 |
| GEAR, 29T | * | Internal components (2 of 3) on page 169 |
| GEAR, 29T | * | Tray 2 sheet input tray internal components on page 195 |

Table 7-22 Alphabetical parts list (continued)

| Description | Part number | Table and page |
|---------------|-------------|---|
| GEAR, 29T | * | Tray 2 sheet input tray internal components on page 195 |
| GEAR, 30T | * | Fuser assembly on page 183 |
| GEAR, 36T | * | Internal components (1 of 3) on page 165 |
| GEAR, 36T | * | Internal components (1 of 3) on page 165 |
| GEAR, 37T | * | Main drive assembly on page 179 |
| GEAR, 40T/43T | * | Internal components (2 of 3) on page 169 |
| GEAR, 40T/43T | * | Tray 2 sheet input tray internal components on page 195 |
| GEAR, 43T/16T | * | Internal components (2 of 3) on page 169 |
| GEAR, 47T/26T | * | Internal components (2 of 3) on page 169 |
| GEAR, 47T/26T | * | Tray 2 sheet input tray internal components on page 195 |
| GEAR, 49T | * | Fuser assembly on page 183 |
| GEAR, 53T/96T | * | Main drive assembly on page 179 |
| GEAR, 54T | * | Internal components (1 of 3) on page 165 |
| GEAR, 54T | * | Main drive assembly on page 179 |
| GEAR, 54T | * | Main drive assembly on page 179 |
| GEAR, 57T/20T | * | Internal components (2 of 3) on page 169 |
| GEAR, 64T | * | Main drive assembly on page 179 |
| GEAR, 64T | * | Main drive assembly on page 179 |
| GEAR, 64T | * | Main drive assembly on page 179 |
| GEAR, 81T | * | Main drive assembly on page 179 |
| GEAR, 81T/32T | * | Main drive assembly on page 179 |

Table 7-22 Alphabetical parts list (continued)

| Description | Part number | Table and page |
|-------------------------------|-------------|---|
| GEAR, 86T | * | Main drive assembly on page 179 |
| GEAR, 89T/53T | * | Main drive assembly on page 179 |
| GEAR, 96T | * | Main drive assembly on page 179 |
| GEAR, 98T | * | Main drive assembly on page 179 |
| GUIDE, CABLE, UPPER | * | Internal components (3 of 3) on page 173 |
| GUIDE, CARTRIDGE, LEFT | * | Internal components (1 of 3) on page 165 |
| GUIDE, CARTRIDGE, RIGHT | * | Internal components (1 of 3) on page 165 |
| GUIDE, CASSETTE DUPLEX, LOWER | * | Tray 2 input tray (cassette) on page 189 |
| GUIDE, CASSETTE DUPLEX, UPPER | * | Tray 2 input tray (cassette) on page 189 |
| GUIDE, CASSETTE, FRONT LEFT | * | Internal components (1 of 3) on page 165 |
| GUIDE, CASSETTE, FRONT LEFT | * | Internal components (2 of 3) on page 169 |
| GUIDE, CASSETTE, FRONT LEFT | * | Tray 2 sheet input tray internal components on page 195 |
| GUIDE, CASSETTE, FRONT RIGHT | * | Internal components (1 of 3) on page 165 |
| GUIDE, CASSETTE, FRONT RIGHT | * | Internal components (1 of 3) on page 165 |
| GUIDE, CASSETTE, FRONT RIGHT | * | Internal components (2 of 3) on page 169 |
| GUIDE, CASSETTE, FRONT RIGHT | * | Tray 2 sheet input tray internal components on page 195 |
| GUIDE, CASSETTE, REAR LEFT | * | Internal components (1 of 3) on page 165 |
| GUIDE, CASSETTE, REAR LEFT | * | Tray 2 sheet input tray internal components on page 195 |
| GUIDE, CASSETTE, REAR RIGHT | * | Internal components (1 of 3) on page 165 |
| GUIDE, CASSETTE, REAR RIGHT | * | Internal components (1 of 3) on page 165 |

Table 7-22 Alphabetical parts list (continued)

| Description | Part number | Table and page |
|-------------------------------|-------------|---|
| GUIDE, CASSETTE, REAR RIGHT | * | Tray 2 sheet input tray internal components on page 195 |
| GUIDE, CONTACT/SENSOR SUPPORT | * | Fuser assembly on page 183 |
| GUIDE, CONTROL PANEL LIGHT | * | Control panel assembly on page 177 |
| GUIDE, DRIVE CABLE | * | Main drive assembly on page 179 |
| GUIDE, FEED WIDTH, LEFT | * | Tray 2 input tray (cassette) on page 189 |
| GUIDE, FEED WIDTH, RIGHT | * | Tray 2 input tray (cassette) on page 189 |
| GUIDE, FIXING ENTRANCE | * | Fuser assembly on page 183 |
| GUIDE, LIGHT | * | External panels and covers (2 of 2) on page 161 |
| GUIDE, MANUAL FEED | * | Tray 2 input tray (cassette) on page 189 |
| GUIDE, PAPER DELIVERY LOWER | * | Fuser assembly on page 183 |
| GUIDE, PAPER DELIVERY UPPER | * | Fuser assembly on page 183 |
| GUIDE, PAPER SENSOR CABLE, 1 | * | Tray 2 sheet input tray internal components on page 195 |
| GUIDE, PAPER SENSOR CABLE, 2 | * | Tray 2 sheet input tray internal components on page 195 |
| GUIDE, PRE-TRANSFER | * | Paper pick-up feeder assembly for Tray 2 on page 199 |
| GUIDE, PRE-TRANSFER | * | Paper pickup feeder assembly (Tray 3) on page 207 |
| GUIDE, REGISTRATION | * | Paper pick-up feeder assembly for Tray 2 on page 199 |
| GUIDE, REGISTRATION | * | Paper pickup feeder assembly (Tray 3) on page 207 |
| HIGH-VOLTAGE PCB ASS'Y | * | Internal components (3 of 3) on page 173 |
| HIGH-VOLTAGE PCB ASS'Y | * | PCB assembly location Tray 2 on page 187 |
| HOLDER, CABLE, LEFT | * | Internal components (3 of 3) on page 173 |
| HOLDER, CABLE, UPPER | * | Internal components (3 of 3) on page 173 |

Table 7-22 Alphabetical parts list (continued)

| Description | Part number | Table and page |
|-------------------------------|-------------|---|
| HOLDER, DC CABLE | * | Internal components (3 of 3) on page 173 |
| HOLDER, DRAWER | * | Internal components (3 of 3) on page 173 |
| HOLDER, DRAWER CONNECTOR | * | Tray 2 sheet input tray internal components on page 195 |
| HOLDER, DRUM | * | Internal components (1 of 3) on page 165 |
| HOLDER, DRUM | * | Internal components (1 of 3) on page 165 |
| HOLDER, FAN RETAINER | * | Internal components (1 of 3) on page 165 |
| HOLDER, MEMORY CONTROLLER | * | Internal components (1 of 3) on page 165 |
| HOLDER, PAD | * | Tray 2 input tray (cassette) on page 189 |
| HOLDER, PAD | * | Tray 2 input tray (cassette) on page 189 |
| HOLDER, PAD | * | Tray 2 input tray (cassette) on page 189 |
| HOLDER, PAD | * | Tray 3 input tray (cassette) on page 203 |
| HOLDER, PAD | * | Tray 3 input tray (cassette) on page 203 |
| HOLDER, PAD | * | Tray 3 input tray (cassette) on page 203 |
| HOLDER, PAPER PICKUP ROLLER | * | Paper pick-up feeder assembly for Tray 2 on page 199 |
| HOLDER, PAPER PICKUP ROLLER | * | Paper pickup feeder assembly (Tray 3) on page 207 |
| HOLDER, PAPER RETAINING | * | Tray 2 input tray (cassette) on page 189 |
| HOLDER, PAPER RETAINING | * | Tray 3 input tray (cassette) on page 203 |
| HOLDER, PAPER WIDTH SENSOR | * | Paper pick-up feeder assembly for Tray 2 on page 199 |
| HOLDER, PRESSURE RELEASE GEAR | * | Fuser assembly on page 183 |
| HOLDER, RESISTOR | * | Fuser assembly on page 183 |
| HOLDER, SEPARATION | * | Tray 2 input tray (cassette) on page 189 |

Table 7-22 Alphabetical parts list (continued)

| Description | Part number | Table and page |
|------------------------------|-------------|---|
| HOLDER, SEPARATION | * | Tray 3 input tray (cassette) on page 203 |
| HOLDER, SWING GEAR | * | Tray 2 sheet input tray internal components on page 195 |
| INTERNAL COMPONENTS | * | Tray 2 sheet input tray internal components on page 195 |
| INTERNAL COMPONENTS 1 | * | Internal components (1 of 3) on page 165 |
| INTERNAL COMPONENTS 2 | * | Internal components (2 of 3) on page 169 |
| INTERNAL COMPONENTS 3 | * | Internal components (3 of 3) on page 173 |
| LATCH, LEFT | * | Internal components (1 of 3) on page 165 |
| LATCH, RIGHT | * | Internal components (1 of 3) on page 165 |
| LEFT INTERNAL COVER ASS'Y | * | Internal components (1 of 3) on page 165 |
| LEFT PAPER SIDE END ASS'Y | * | Tray 2 input tray (cassette) on page 189 |
| LEFT PAPER SIDE END ASS'Y | * | Tray 3 input tray (cassette) on page 203 |
| LEVER, BACK END LOCK RELEASE | * | Tray 2 input tray (cassette) on page 189 |
| LEVER, BACK END LOCK RELEASE | * | Tray 3 input tray (cassette) on page 203 |
| LEVER, CONNECTING, LEFT | * | Internal components (2 of 3) on page 169 |
| LEVER, CONNECTING, RIGHT | * | Internal components (2 of 3) on page 169 |
| LEVER, ETB RELEASE | * | Internal components (1 of 3) on page 165 |
| LEVER, LINK | * | External panels and covers (2 of 2) on page 161 |
| LEVER, SIDE END LOCK RELEASE | * | Tray 2 input tray (cassette) on page 189 |
| LEVER, SIDE END LOCK RELEASE | * | Tray 3 input tray (cassette) on page 203 |
| LEVER, TOGGLE, LEFT | * | External panels and covers (2 of 2) on page 161 |
| LEVER, TOGGLE, RIGHT | * | External panels and covers (2 of 2) on page 161 |

Table 7-22 Alphabetical parts list (continued)

| Description | Part number | Table and page |
|-----------------------------|----------------|---|
| LID, CONTROLLER | * | Internal components (3 of 3) on page 173 |
| LINK, SHUTTER | * | Internal components (1 of 3) on page 165 |
| MAIN DRIVE ASS'Y | * | Main drive assembly on page 179 |
| MAIN DRIVE ASSEMBLY | * | Assembly locations on page 157 |
| MEMORY CONTROLLER PCB ASS'Y | * | Internal components (1 of 3) on page 165 |
| MEMORY CONTROLLER PCB ASS'Y | * | PCB assembly location Tray 2 on page 187 |
| MIDDLE PLATE ASS'Y | * | Tray 2 input tray (cassette) on page 189 |
| MIDDLE PLATE ASS'Y | * | Tray 3 input tray (cassette) on page 203 |
| MOTOR, DC | * | Main drive assembly on page 179 |
| MOTOR, STEPPING, DC | * | Internal components (2 of 3) on page 169 |
| MOTOR, STEPPING, DC | * | Fuser assembly on page 183 |
| OPTION FRAME LEFT ASS'Y | * | Tray 2 sheet input tray internal components on page 195 |
| OPTION FRAME RIGHT ASS'Y | * | Tray 2 sheet input tray internal components on page 195 |
| PANEL, CONTROL PANEL | * | Control panel assembly on page 177 |
| PANEL, FRONT | * | Tray 2 input tray (cassette) on page 189 |
| PANEL, FRONT | * | Tray 3 input tray (cassette) on page 203 |
| PAPER DELIVERY TRAY ASS'Y | RM1-1859-000CN | External panels and covers (1 of 2) on page 159 |
| PAPER FEEDER PCB ASS'Y | * | Tray 2 sheet input tray internal components on page 195 |
| PAPER FEEDER PCB ASS'Y | * | Paper pickup feeder assembly (Tray 3) on page 209 |
| PAPER PICKUP DRIVE ASS'Y | * | Paper pick-up feeder assembly for Tray 2 on page 199 |
| PAPER PICKUP DRIVE ASS'Y | * | Paper pickup feeder assembly (Tray 3) on page 207 |

Table 7-22 Alphabetical parts list (continued)

| Description | Part number | Table and page |
|-------------------------------|----------------|---|
| PAPER PICKUP FEEDER ASS'Y | * | Paper pick-up feeder assembly for Tray 2 on page 199 |
| PAPER PICKUP FEEDER ASSEMBLY | * | Assembly locations on page 157 |
| PAPER PICKUP ROLLER | RC1-5440-000CN | 250-sheet input tray (cassette) on page 193 |
| PAPER PICKUP ROLLER | RC1-5440-000CN | Tray 3 input tray (cassette) on page 203 |
| PAPER PICKUP ROLLER | RC1-5440-000CN | Paper pickup feeder assembly (Tray 3) on page 207 |
| PCB ASS'Y LOCATION DIAGRAM | * | PCB assembly location Tray 2 on page 187 |
| PCB ASS'Y LOCATION DIAGRAM | * | Paper pickup feeder assembly (Tray 3) on page 209 |
| PHOTO INTERRUPTER (SENSOR) | * | Internal components (1 of 3) on page 165 |
| PHOTO INTERRUPTER (SENSOR) | * | Fuser assembly on page 183 |
| PHOTO INTERRUPTER (SENSOR) | * | Paper pick-up feeder assembly for Tray 2 on page 199 |
| PHOTO INTERRUPTER (SENSOR) | * | Paper pickup feeder assembly (Tray 3) on page 207 |
| PICKUP GEAR ASS'Y | * | Internal components (2 of 3) on page 169 |
| PICKUP GEAR ASS'Y | * | Tray 2 sheet input tray internal components on page 195 |
| PIN,DOWEL | * | Fuser assembly on page 183 |
| PLATE | * | Internal components (2 of 3) on page 169 |
| PLATE, BACK END LIMIT, LARGE | * | Tray 2 input tray (cassette) on page 189 |
| PLATE, BACK END LIMIT, LARGE | * | Tray 3 input tray (cassette) on page 203 |
| PLATE, BACK END LIMIT, SMALL | * | Tray 2 input tray (cassette) on page 189 |
| PLATE, BACK END LIMIT, SMALL | * | Tray 3 input tray (cassette) on page 203 |
| PLATE, CASSETTE REINFORCEMENT | * | Tray 2 input tray (cassette) on page 189 |
| PLATE, CASSETTE REINFORCEMENT | * | Tray 3 input tray (cassette) on page 203 |

Table 7-22 Alphabetical parts list (continued)

| Description | Part number | Table and page |
|--------------------------------|-------------|---|
| PLATE, CONNECTOR | * | Internal components (3 of 3) on page 173 |
| PLATE, CONTROL PANEL RETAINING | * | Control panel assembly on page 177 |
| PLATE, DELIVERY BACK END LIMIT | * | External panels and covers (1 of 2) on page 159 |
| PLATE, DRIVE INSIDE | * | Main drive assembly on page 179 |
| PLATE, FAN | * | Main drive assembly on page 179 |
| PLATE, GROUNDING | * | External panels and covers (1 of 2) on page 159 |
| PLATE, GROUNDING | * | Fuser assembly on page 183 |
| PLATE, GROUNDING | * | Tray 2 sheet input tray internal components on page 195 |
| PLATE, HEAT INSULATING | * | Internal components (2 of 3) on page 169 |
| PLATE, MIDDLE | * | Tray 2 input tray (cassette) on page 189 |
| PLATE, MIDDLE | * | Tray 3 input tray (cassette) on page 203 |
| PLATE, MOTOR ANTI-MAGNETIC | * | Fuser assembly on page 183 |
| PLATE, PANEL FIX, RIGHT FRONT | * | Internal components (2 of 3) on page 169 |
| PLATE, PAPER GUIDE | * | Tray 2 input tray (cassette) on page 189 |
| PLATE, PAPER GUIDE | * | Tray 3 input tray (cassette) on page 203 |
| PLATE, PAPER SIDE END, LEFT | * | Tray 3 input tray (cassette) on page 203 |
| PLATE, PAPER SIDE END, RIGHT | * | Tray 2 input tray (cassette) on page 189 |
| PLATE, PAPER SIDE END, RIGHT | * | Tray 3 input tray (cassette) on page 203 |
| PLATE, PRESSURE RELEASE, LEFT | * | Fuser assembly on page 183 |
| PLATE, PRESSURE RELEASE, RIGHT | * | Fuser assembly on page 183 |
| PLATE, PRESSURE, LEFT | * | Internal components (1 of 3) on page 165 |
| PLATE, PRESSURE, LEFT | * | Fuser assembly on page 183 |
| PLATE, PRESSURE, RIGHT | * | Internal components (1 of 3) on page 165 |
| PLATE, PRESSURE, RIGHT | * | Fuser assembly on page 183 |

Table 7-22 Alphabetical parts list (continued)

| Description | Part number | Table and page |
|--------------------------|----------------|--|
| PLATE, REAR | RC1-5227-000CN | External panels and covers (1 of 2) on page 159 |
| PLATE, REAR | RC1-5227-000CN | External panels and covers (2 of 2) on page 161 |
| PLATE, REG. GROUNDING, 1 | * | Paper pick-up feeder assembly for Tray 2 on page 199 |
| PLATE, REG. GROUNDING, 1 | * | Paper pickup feeder assembly (Tray 3) on page 207 |
| PLATE, REG. GROUNDING, 2 | * | Paper pick-up feeder assembly for Tray 2 on page 199 |
| PLATE, REG. GROUNDING, 2 | * | Paper pickup feeder assembly (Tray 3) on page 207 |
| PLATE, REINFORCEMENT | * | Tray 2 input tray (cassette) on page 189 |
| PLATE, REINFORCEMENT | * | Tray 3 input tray (cassette) on page 203 |
| PLATE, SHAFT | * | Internal components (1 of 3) on page 165 |
| PLATE, SHIELD | * | Internal components (3 of 3) on page 173 |
| PLATE, SHIELD, FRONT | * | Internal components (3 of 3) on page 173 |
| POWER CABLE | * | Internal components (3 of 3) on page 173 |
| POWER CONTROLLER CABLE | * | Internal components (3 of 3) on page 173 |
| POWER SUPPLY PCB ASS'Y | * | Internal components (3 of 3) on page 173 |
| POWER SUPPLY PCB ASS'Y | * | Internal components (3 of 3) on page 173 |
| POWER SUPPLY PCB ASS'Y | * | Internal components (3 of 3) on page 173 |
| POWER SUPPLY PCB ASS'Y | * | PCB assembly location Tray 2 on page 187 |
| POWER SUPPLY PCB ASS'Y | * | PCB assembly location Tray 2 on page 187 |
| PULLEY | * | Main drive assembly on page 179 |
| RACK | * | Tray 2 input tray (cassette) on page 189 |
| RACK | * | Tray 3 input tray (cassette) on page 203 |

Table 7-22 Alphabetical parts list (continued)

| Description | Part number | Table and page |
|-------------------------------|----------------|--|
| RACK, MANUAL FEED | * | Tray 2 input tray (cassette) on page 189 |
| RESISTOR, 400 OHM, 0.5W | * | Paper pick-up feeder assembly for Tray 2 on page 199 |
| RESISTOR, 400 OHM, 0.5W | * | Paper pickup feeder assembly (Tray 3) on page 207 |
| RETAINER, PAPER | RC1-5062-000CN | Internal components (2 of 3) on page 169 |
| RIB, ENTRANCE GUIDE | * | Fuser assembly on page 183 |
| RIGHT COVER ASS'Y | RM1-1858-000CN | External panels and covers (2 of 2) on page 161 |
| RIGHT PAPER SIDE END ASS'Y | * | Tray 2 input tray (cassette) on page 189 |
| RIGHT PAPER SIDE END ASS'Y | * | Tray 3 input tray (cassette) on page 203 |
| RING, E | * | Internal components (1 of 3) on page 165 |
| RING, E | * | Internal components (2 of 3) on page 169 |
| RING, E | * | Main drive assembly on page 179 |
| RING, E | * | Fuser assembly on page 183 |
| RING, E | * | Fuser assembly on page 183 |
| ROD, BEARING SUPPORT | * | Internal components (3 of 3) on page 173 |
| ROD, LEFT | * | Internal components (1 of 3) on page 165 |
| ROD, RELEASE, RIGHT | * | Main drive assembly on page 179 |
| ROLLER, CASSETTE PAPER PICKUP | * | Paper pick-up feeder assembly for Tray 2 on page 199 |
| ROLLER, CASSETTE PAPER PICKUP | * | Paper pickup feeder assembly (Tray 3) on page 207 |
| ROLLER, DELIVERY | * | Fuser assembly on page 183 |
| ROLLER, FACE-DOWN BENDING | * | Fuser assembly on page 183 |
| ROLLER, PAPER PICKUP | RC1-5440-000CN | Paper pick-up feeder assembly for Tray 2 on page 199 |
| ROLLER, PAPER PICKUP | RC1-5440-000CN | Paper pickup feeder assembly (Tray 3) on page 207 |
| ROLLER, PRESSURE | * | Fuser assembly on page 183 |

Table 7-22 Alphabetical parts list (continued)

| Description | Part number | Table and page |
|----------------------------|-------------|---|
| ROLLER, REGISTRATION DRIVE | * | Paper pick-up feeder assembly for Tray 2 on page 199 |
| ROLLER, REGISTRATION DRIVE | * | Paper pickup feeder assembly (Tray 3) on page 207 |
| ROLLER, REGISTRATION, A | * | Paper pick-up feeder assembly for Tray 2 on page 199 |
| ROLLER, REGISTRATION, A | * | Paper pickup feeder assembly (Tray 3) on page 207 |
| ROLLER, REGISTRATION, B | * | Paper pick-up feeder assembly for Tray 2 on page 199 |
| ROLLER, REGISTRATION, B | * | Paper pickup feeder assembly (Tray 3) on page 207 |
| ROLLER, REGISTRATION, C | * | Paper pick-up feeder assembly for Tray 2 on page 199 |
| ROLLER, REGISTRATION, C | * | Paper pickup feeder assembly (Tray 3) on page 207 |
| SADDLE, WIRE | * | External panels and covers (1 of 2) on page 159 |
| SADDLE, WIRE | * | External panels and covers (2 of 2) on page 161 |
| SADDLE, WIRE | * | Internal components (2 of 3) on page 169 |
| SADDLE, WIRE | * | Tray 2 sheet input tray internal components on page 195 |
| SCANNER UNIT | * | Internal components (3 of 3) on page 173 |
| SCREW, RS, M3X10 | * | Internal components (3 of 3) on page 173 |
| SCREW, RS, M3X6 | * | Internal components (2 of 3) on page 169 |
| SCREW, RS, M3X6 | * | Internal components (2 of 3) on page 169 |
| SCREW, RS, M3X6 | * | Fuser assembly on page 183 |
| SCREW, RS, M3X8 | * | Internal components (1 of 3) on page 165 |
| SCREW, RS, M3X8 | * | Internal components (1 of 3) on page 165 |
| SCREW, RS, M3X8 | * | Internal components (1 of 3) on page 165 |

Table 7-22 Alphabetical parts list (continued)

| Description | Part number | Table and page |
|----------------------------------|-------------|---|
| SCREW, RS, M3X8 | * | Internal components (1 of 3) on page 165 |
| SCREW, RS, M3X8 | * | Internal components (2 of 3) on page 169 |
| SCREW, RS, M3X8 | * | Internal components (3 of 3) on page 173 |
| SCREW, RS, M3X8 | * | Control panel assembly on page 177 |
| SCREW, RS, M3X8 | * | Main drive assembly on page 179 |
| SCREW, RS, M3X8 | * | Fuser assembly on page 183 |
| SCREW, RS, M3X8 | * | Fuser assembly on page 183 |
| SCREW, RS, M3X8 | * | Tray 2 sheet input tray internal components on page 195 |
| SCREW, RS, M3X8 | * | Tray 2 sheet input tray internal components on page 195 |
| SCREW, RS, M3X8 | * | Tray 2 sheet input tray internal components on page 195 |
| SCREW, TAPPING, TRUSS HEAD, M4X8 | * | Internal components (2 of 3) on page 169 |
| SCREW, TAPPING, TRUSS HEAD, M4X8 | * | Internal components (3 of 3) on page 173 |
| SCREW, TAPPING, TRUSS HEAD, M4X8 | * | Tray 2 sheet input tray internal components on page 195 |
| SCREW, TAPPING, TRUSS HEAD, M3X6 | * | Tray 2 input tray (cassette) on page 189 |
| SCREW, TAPPING, TRUSS HEAD, M3X6 | * | Tray 2 input tray (cassette) on page 189 |
| SCREW, TAPPING, TRUSS HEAD, M3X6 | * | Tray 3 input tray (cassette) on page 203 |
| SCREW, TAPPING, TRUSS HEAD, M3X8 | * | External panels and covers (1 of 2) on page 159 |
| SCREW, TAPPING, TRUSS HEAD, M4X8 | * | External panels and covers (2 of 2) on page 161 |
| SCREW, TAPPING, TRUSS HEAD, M4X8 | * | Upper assembly cover on page 163 |
| SCREW, TAPPING, TRUSS HEAD, M4X8 | * | Internal components (1 of 3) on page 165 |
| SCREW, TAPPING, TRUSS HEAD, M4X8 | * | Main drive assembly on page 179 |

Table 7-22 Alphabetical parts list (continued)

| Description | Part number | Table and page |
|--------------------------------|----------------|---|
| SCREW, TAPPING,TRUSS HEAD,M4X8 | * | Tray 2 input tray (cassette) on page 189 |
| SCREW, TAPPING,TRUSS HEAD,M4X8 | * | Paper pick-up feeder assembly for Tray 2 on page 199 |
| SCREW, TAPPING,TRUSS HEAD,M4X8 | * | Tray 3 input tray (cassette) on page 203 |
| SCREW, TAPPING,TRUSS HEAD,M4X8 | * | Paper pickup feeder assembly (Tray 3) on page 207 |
| SCREW, TP | * | External panels and covers (2 of 2) on page 161 |
| SCREW, W/WASHER, M3X8 | * | Internal components (3 of 3) on page 173 |
| SCREW, W/WASHER, M4X18 | * | Internal components (2 of 3) on page 169 |
| SE RING | * | Main drive assembly on page 179 |
| SEPARATION ASS'Y | RM1-1922-000CN | Tray 2 input tray (cassette) on page 189 |
| SEPARATION ASS'Y | RM1-1922-000CN | Tray 3 input tray (cassette) on page 203 |
| SHAFT, DRUM GEAR | * | Main drive assembly on page 179 |
| SHAFT, ETB DRIVE | * | Internal components (1 of 3) on page 165 |
| SHAFT, FACE-DOWN ROLLER | * | Fuser assembly on page 183 |
| SHAFT, FRONT DOOR | * | Internal components (2 of 3) on page 169 |
| SHAFT, FRONT DOOR ARM | * | External panels and covers (2 of 2) on page 161 |
| SHAFT, PAPER PICKUP DRIVE | * | Paper pick-up feeder assembly for Tray 2 on page 199 |
| SHAFT, PAPER PICKUP DRIVE | * | Paper pickup feeder assembly (Tray 3) on page 207 |
| SHAFT, POSITIONING | * | Tray 2 sheet input tray internal components on page 195 |
| SHAFT, PRESSURE RELEASE | * | Fuser assembly on page 183 |
| SHAFT, PRESSURE RELEASE CAM | * | Fuser assembly on page 183 |
| SHAFT, REGISTRATION ROLLER | * | Paper pick-up feeder assembly for Tray 2 on page 199 |

Table 7-22 Alphabetical parts list (continued)

| Description | Part number | Table and page |
|------------------------------|-------------|---|
| SHAFT, REGISTRATION ROLLER | * | Paper pickup feeder assembly (Tray 3) on page 207 |
| SHAFT, TOGGLE | * | Internal components (1 of 3) on page 165 |
| SHEET, SCRAPER, 1 | * | Paper pick-up feeder assembly for Tray 2 on page 199 |
| SHEET, SCRAPER, 2 | * | Paper pick-up feeder assembly for Tray 2 on page 199 |
| SHEET, SEPARATION | * | Tray 2 input tray (cassette) on page 189 |
| SHEET, SEPARATION | * | Tray 3 input tray (cassette) on page 203 |
| SHUTTER, REGISTRATION | * | Paper pick-up feeder assembly for Tray 2 on page 199 |
| SIDE PLATE, DRIVE | * | Main drive assembly on page 179 |
| SIDE PLATE, FIXING, LEFT | * | Fuser assembly on page 183 |
| SIDE PLATE, FIXING, LEFT, 2 | * | Fuser assembly on page 183 |
| SIDE PLATE, FIXING, RIGHT | * | Fuser assembly on page 183 |
| SIDE PLATE, FIXING, RIGHT, 2 | * | Fuser assembly on page 183 |
| SIDE PLATE, GEAR | * | Fuser assembly on page 183 |
| SIZE PLATE, PAPER | * | Tray 2 input tray (cassette) on page 189 |
| SIZE PLATE, PAPER | * | Tray 3 input tray (cassette) on page 203 |
| SOLENOID | * | Internal components (2 of 3) on page 169 |
| SOLENOID | * | Main drive assembly on page 179 |
| SOLENOID | * | Tray 2 sheet input tray internal components on page 195 |
| SOLID RESISTOR, 20MOHM, 1/4W | * | Fuser assembly on page 183 |
| SPACER, CONTROL PANEL | * | Control panel assembly on page 177 |
| SPRING, COMPRESSION | * | Internal components (1 of 3) on page 165 |
| SPRING, COMPRESSION | * | Internal components (1 of 3) on page 165 |
| SPRING, COMPRESSION | * | Internal components (2 of 3) on page 169 |

Table 7-22 Alphabetical parts list (continued)

| Description | Part number | Table and page |
|---------------------|--------------------|---|
| SPRING, COMPRESSION | * | Internal components (2 of 3) on page 169 |
| SPRING, COMPRESSION | * | Main drive assembly on page 179 |
| SPRING, COMPRESSION | * | Main drive assembly on page 179 |
| SPRING, COMPRESSION | * | Fuser assembly on page 183 |
| SPRING, COMPRESSION | * | Tray 2 input tray (cassette) on page 189 |
| SPRING, COMPRESSION | * | Tray 2 input tray (cassette) on page 189 |
| SPRING, COMPRESSION | * | Tray 2 input tray (cassette) on page 189 |
| SPRING, COMPRESSION | * | Tray 2 input tray (cassette) on page 189 |
| SPRING, COMPRESSION | * | Tray 2 input tray (cassette) on page 189 |
| SPRING, COMPRESSION | * | Tray 2 input tray (cassette) on page 189 |
| SPRING, COMPRESSION | * | Tray 2 input tray (cassette) on page 189 |
| SPRING, COMPRESSION | * | Tray 2 input tray (cassette) on page 189 |
| SPRING, COMPRESSION | * | Tray 2 input tray (cassette) on page 189 |
| SPRING, COMPRESSION | * | Tray 2 input tray (cassette) on page 189 |
| SPRING, COMPRESSION | * | Tray 2 sheet input tray internal components on page 195 |
| SPRING, COMPRESSION | * | Tray 2 sheet input tray internal components on page 195 |
| SPRING, COMPRESSION | * | Paper pick-up feeder assembly for Tray 2 on page 199 |
| SPRING, COMPRESSION | * | Tray 3 input tray (cassette) on page 203 |
| SPRING, COMPRESSION | * | Tray 3 input tray (cassette) on page 203 |
| SPRING, COMPRESSION | * | Tray 3 input tray (cassette) on page 203 |
| SPRING, COMPRESSION | * | Tray 3 input tray (cassette) on page 203 |

Table 7-22 Alphabetical parts list (continued)

| Description | Part number | Table and page |
|---------------------|----------------|---|
| SPRING, COMPRESSION | * | Tray 3 input tray (cassette) on page 203 |
| SPRING, COMPRESSION | * | Tray 3 input tray (cassette) on page 203 |
| SPRING, COMPRESSION | * | Tray 3 input tray (cassette) on page 203 |
| SPRING, COMPRESSION | * | Tray 3 input tray (cassette) on page 203 |
| SPRING, COMPRESSION | * | Tray 3 input tray (cassette) on page 203 |
| SPRING, COMPRESSION | * | Tray 3 input tray (cassette) on page 203 |
| SPRING, COMPRESSION | * | Paper pickup feeder assembly (Tray 3) on page 207 |
| SPRING, GROUNDING | * | Internal components (1 of 3) on page 165 |
| SPRING, GROUNDING | * | Internal components (1 of 3) on page 165 |
| SPRING, GROUNDING | * | Internal components (1 of 3) on page 165 |
| SPRING, GROUNDING | * | Internal components (1 of 3) on page 165 |
| SPRING, GROUNDING | * | Internal components (1 of 3) on page 165 |
| SPRING, GROUNDING | RC1-5147-000CN | Internal components (2 of 3) on page 169 |
| SPRING, GROUNDING | * | Fuser assembly on page 183 |
| SPRING, GROUNDING | * | Fuser assembly on page 183 |
| SPRING, GROUNDING | * | Fuser assembly on page 183 |
| SPRING, GROUNDING | * | Fuser assembly on page 183 |
| SPRING, GROUNDING | * | Tray 2 input tray (cassette) on page 189 |
| SPRING, GROUNDING | * | Tray 2 input tray (cassette) on page 189 |
| SPRING, GROUNDING | * | Tray 2 sheet input tray internal components on page 195 |
| SPRING, GROUNDING | * | Tray 3 input tray (cassette) on page 203 |
| SPRING, GROUNDING | * | Tray 3 input tray (cassette) on page 203 |
| SPRING, LEAF | * | Internal components (2 of 3) on page 169 |

Table 7-22 Alphabetical parts list (continued)

| Description | Part number | Table and page |
|--------------------|--------------------|---|
| SPRING, LEAF | * | Fuser assembly on page 183 |
| SPRING, LEAF | * | Tray 2 sheet input tray internal components on page 195 |
| SPRING, TENSION | * | Internal components (1 of 3) on page 165 |
| SPRING, TENSION | * | Internal components (1 of 3) on page 165 |
| SPRING, TENSION | * | Main drive assembly on page 179 |
| SPRING, TENSION | * | Fuser assembly on page 183 |
| SPRING, TENSION | * | Tray 2 input tray (cassette) on page 189 |
| SPRING, TENSION | * | Tray 2 sheet input tray internal components on page 195 |
| SPRING, TENSION | * | Paper pick-up feeder assembly for Tray 2 on page 199 |
| SPRING, TENSION | * | Tray 3 input tray (cassette) on page 203 |
| SPRING, TENSION | * | Paper pickup feeder assembly (Tray 3) on page 207 |
| SPRING, TORSION | * | Internal components (1 of 3) on page 165 |
| SPRING, TORSION | * | Internal components (1 of 3) on page 165 |
| SPRING, TORSION | * | Internal components (1 of 3) on page 165 |
| SPRING, TORSION | * | Fuser assembly on page 183 |
| SPRING, TORSION | * | Fuser assembly on page 183 |
| SPRING, TORSION | * | Paper pick-up feeder assembly for Tray 2 on page 199 |
| SPRING, TORSION | * | Paper pick-up feeder assembly for Tray 2 on page 199 |
| SPRING, TORSION | * | Paper pick-up feeder assembly for Tray 2 on page 199 |
| STOP, CAM GEAR | * | Main drive assembly on page 179 |
| STOP, CLUTCH | * | Internal components (2 of 3) on page 169 |

Table 7-22 Alphabetical parts list (continued)

| Description | Part number | Table and page |
|--------------------------|--------------------|---|
| STOP, CLUTCH | * | Tray 2 sheet input tray internal components on page 195 |
| STOPPER, BACK END LIMIT | * | Tray 2 input tray (cassette) on page 189 |
| STOPPER, BACK END LIMIT | * | Tray 3 input tray (cassette) on page 203 |
| STOPPER, CASSETTE, LEFT | * | Tray 2 input tray (cassette) on page 189 |
| STOPPER, CASSETTE, LEFT | * | Tray 3 input tray (cassette) on page 203 |
| STOPPER, CASSETTE, RIGHT | * | Tray 2 input tray (cassette) on page 189 |
| STOPPER, CASSETTE, RIGHT | * | Tray 3 input tray (cassette) on page 203 |
| STOPPER, PAPER SIDE END | * | Tray 2 input tray (cassette) on page 189 |
| STOPPER, PAPER SIDE END | * | Tray 3 input tray (cassette) on page 203 |
| TRAY, EXTENSION | * | External panels and covers (1 of 2) on page 159 |
| TRAY, FACE-DOWN | * | External panels and covers (1 of 2) on page 159 |
| UPPER COVER | * | Assembly locations on page 157 |
| WEIGHT, PAD | * | Tray 2 input tray (cassette) on page 189 |
| WEIGHT, PAD | * | Tray 3 input tray (cassette) on page 203 |

Numerical parts list

Table 7-23 Numerical parts list

| Part number | Description | Table and page |
|-------------|--------------------------------|---|
| | * Not set up as a service part | Assembly locations on page 157 |
| | * Not set up as a service part | External panels and covers (1 of 2) on page 159 |
| | * Not set up as a service part | External panels and covers (2 of 2) on page 161 |
| | * Not set up as a service part | Upper assembly cover on page 163 |
| | * Not set up as a service part | Internal components (1 of 3) on page 165 |
| | * Not set up as a service part | Internal components (2 of 3) on page 169 |
| | * Not set up as a service part | Internal components (3 of 3) on page 173 |
| | * Not set up as a service part | Control panel assembly on page 177 |
| | * Not set up as a service part | Main drive assembly on page 179 |
| | * Not set up as a service part | Fuser assembly on page 183 |
| | RING, E | Fuser assembly on page 183 |
| | * Not set up as a service part | PCB assembly location Tray 2 on page 187 |
| | * Not set up as a service part | Tray 2 input tray (cassette) on page 189 |
| | * Not set up as a service part | 250-sheet input tray (cassette) on page 193 |
| | * Not set up as a service part | Tray 2 sheet input tray internal components on page 195 |
| | * Not set up as a service part | Paper pick-up feeder assembly for Tray 2 on page 199 |
| | * Not set up as a service part | Tray 3 input tray (cassette) on page 203 |
| | * Not set up as a service part | Paper pickup feeder assembly (Tray 3) on page 207 |
| | * Not set up as a service part | Paper pickup feeder assembly (Tray 3) on page 209 |
| * | UPPER COVER | Assembly locations on page 157 |

Table 7-23 Numerical parts list (continued)

| Part number | Description | Table and page |
|--------------------|----------------------------------|---|
| * | MAIN DRIVE ASSEMBLY | Assembly locations on page 157 |
| * | PAPER PICKUP FEEDER ASSEMBLY | Assembly locations on page 157 |
| * | EXTERNAL COVERS, PANELS, ETC. | External panels and covers (1 of 2) on page 159 |
| * | CONNECTOR, SNAP TIGHT | External panels and covers (1 of 2) on page 159 |
| * | CONNECTOR, SNAP TIGHT, BK | External panels and covers (1 of 2) on page 159 |
| * | CLIP, CABLE | External panels and covers (1 of 2) on page 159 |
| * | SADDLE, WIRE | External panels and covers (1 of 2) on page 159 |
| * | PLATE, GROUNDING | External panels and covers (1 of 2) on page 159 |
| * | SCREW, TAPPING, TRUSS HEAD, M3X8 | External panels and covers (1 of 2) on page 159 |
| * | TRAY, EXTENSION | External panels and covers (1 of 2) on page 159 |
| * | TRAY, FACE-DOWN | External panels and covers (1 of 2) on page 159 |
| * | PLATE, DELIVERY BACK END LIMIT | External panels and covers (1 of 2) on page 159 |
| * | EXTERNAL COVERS, PANELS, ETC. | External panels and covers (2 of 2) on page 161 |
| * | CONNECTOR, SNAP TIGHT | External panels and covers (2 of 2) on page 161 |
| * | CONNECTOR, SNAP TIGHT, BK | External panels and covers (2 of 2) on page 161 |
| * | CLIP, CABLE | External panels and covers (2 of 2) on page 161 |
| * | SADDLE, WIRE | External panels and covers (2 of 2) on page 161 |
| * | ARM, FRONT DOOR, LEFT | External panels and covers (2 of 2) on page 161 |
| * | ARM, FRONT DOOR, RIGHT | External panels and covers (2 of 2) on page 161 |
| * | SHAFT, FRONT DOOR ARM | External panels and covers (2 of 2) on page 161 |
| * | COVER, RIGHT FRONT | External panels and covers (2 of 2) on page 161 |
| * | DOOR, FRONT | External panels and covers (2 of 2) on page 161 |

Table 7-23 Numerical parts list (continued)

| Part number | Description | Table and page |
|--------------------|----------------------------------|---|
| * | LEVER, LINK | External panels and covers (2 of 2) on page 161 |
| * | LEVER, TOGGLE, LEFT | External panels and covers (2 of 2) on page 161 |
| * | LEVER, TOGGLE, RIGHT | External panels and covers (2 of 2) on page 161 |
| * | SCREW, TAPPING, TRUSS HEAD, M4X8 | External panels and covers (2 of 2) on page 161 |
| * | SCREW, TP | External panels and covers (2 of 2) on page 161 |
| * | COVER, RIGHT | External panels and covers (2 of 2) on page 161 |
| * | COVER, RIGHT FRONT | External panels and covers (2 of 2) on page 161 |
| * | BUSHING | External panels and covers (2 of 2) on page 161 |
| * | COVER, RIGHT FRONT | External panels and covers (2 of 2) on page 161 |
| * | GUIDE, LIGHT | External panels and covers (2 of 2) on page 161 |
| * | SCREW, TAPPING, TRUSS HEAD, M4X8 | Upper assembly cover on page 163 |
| * | INTERNAL COMPONENTS 1 | Internal components (1 of 3) on page 165 |
| * | CROSSMEMBER, TOP COVER | Internal components (1 of 3) on page 165 |
| * | BRACKET, LEFT REAR | Internal components (1 of 3) on page 165 |
| * | BRACKET, RIGHT REAR | Internal components (1 of 3) on page 165 |
| * | COVER, INSIDE, RIGHT | Internal components (1 of 3) on page 165 |
| * | BRACKET, CARD READER | Internal components (1 of 3) on page 165 |
| * | HOLDER, FAN RETAINER | Internal components (1 of 3) on page 165 |
| * | LATCH, LEFT | Internal components (1 of 3) on page 165 |
| * | BUSHING | Internal components (1 of 3) on page 165 |
| * | LATCH, RIGHT | Internal components (1 of 3) on page 165 |
| * | LEVER, ETB RELEASE | Internal components (1 of 3) on page 165 |

Table 7-23 Numerical parts list (continued)

| Part number | Description | Table and page |
|--------------------|------------------------------|--|
| * | FAN | Internal components (1 of 3) on page 165 |
| * | GEAR, 54T | Internal components (1 of 3) on page 165 |
| * | SPRING, TENSION | Internal components (1 of 3) on page 165 |
| * | SPRING, COMPRESSION | Internal components (1 of 3) on page 165 |
| * | LEFT INTERNAL COVER ASS'Y | Internal components (1 of 3) on page 165 |
| * | GUIDE, CARTRIDGE, RIGHT | Internal components (1 of 3) on page 165 |
| * | HOLDER, DRUM | Internal components (1 of 3) on page 165 |
| * | BUSHING | Internal components (1 of 3) on page 165 |
| * | PLATE, PRESSURE, RIGHT | Internal components (1 of 3) on page 165 |
| * | BUSHING | Internal components (1 of 3) on page 165 |
| * | GUIDE, CASSETTE, REAR RIGHT | Internal components (1 of 3) on page 165 |
| * | GUIDE, CASSETTE, FRONT RIGHT | Internal components (1 of 3) on page 165 |
| * | GEAR, 20T | Internal components (1 of 3) on page 165 |
| * | GEAR, 36T | Internal components (1 of 3) on page 165 |
| * | GEAR, 36T | Internal components (1 of 3) on page 165 |
| * | SPRING, TORSION | Internal components (1 of 3) on page 165 |
| * | SCREW, RS, M3X8 | Internal components (1 of 3) on page 165 |
| * | SCREW, RS, M3X8 | Internal components (1 of 3) on page 165 |
| * | SCREW, RS, M3X8 | Internal components (1 of 3) on page 165 |
| * | SCREW, RS, M3X8 | Internal components (1 of 3) on page 165 |
| * | GUIDE, CARTRIDGE, LEFT | Internal components (1 of 3) on page 165 |
| * | HOLDER, DRUM | Internal components (1 of 3) on page 165 |

Table 7-23 Numerical parts list (continued)

| Part number | Description | Table and page |
|--------------------|----------------------------------|--|
| * | LINK, SHUTTER | Internal components (1 of 3) on page 165 |
| * | PLATE, PRESSURE, LEFT | Internal components (1 of 3) on page 165 |
| * | SPRING, TORSION | Internal components (1 of 3) on page 165 |
| * | PLATE, SHAFT | Internal components (1 of 3) on page 165 |
| * | ARM, OPEN/CLOSE | Internal components (1 of 3) on page 165 |
| * | ARM, OPEN/CLOSE | Internal components (1 of 3) on page 165 |
| * | SPRING, TORSION | Internal components (1 of 3) on page 165 |
| * | ROD, LEFT | Internal components (1 of 3) on page 165 |
| * | SPRING, GROUNDING | Internal components (1 of 3) on page 165 |
| * | GUIDE, CASSETTE, FRONT LEFT | Internal components (1 of 3) on page 165 |
| * | GUIDE, CASSETTE, REAR LEFT | Internal components (1 of 3) on page 165 |
| * | RING, E | Internal components (1 of 3) on page 165 |
| * | ARM, LASER SHUTTER | Internal components (1 of 3) on page 165 |
| * | DUCT, FAN | Internal components (1 of 3) on page 165 |
| * | SPRING, TENSION | Internal components (1 of 3) on page 165 |
| * | MEMORY CONTROLLER PCB ASS'Y | Internal components (1 of 3) on page 165 |
| * | DUCT, FAN, UPPER | Internal components (1 of 3) on page 165 |
| * | DUCT, FAN, LOWER | Internal components (1 of 3) on page 165 |
| * | HOLDER, MEMORY CONTROLLER | Internal components (1 of 3) on page 165 |
| * | FLAG, PRESSURE RELEASE SENSOR | Internal components (1 of 3) on page 165 |
| * | CLAMP, FFC | Internal components (1 of 3) on page 165 |
| * | SCREW, TAPPING, TRUSS HEAD, M4X8 | Internal components (1 of 3) on page 165 |

Table 7-23 Numerical parts list (continued)

| Part number | Description | Table and page |
|--------------------|-------------------------------|--|
| * | SHAFT, TOGGLE | Internal components (1 of 3) on page 165 |
| * | SHAFT, ETB DRIVE | Internal components (1 of 3) on page 165 |
| * | SPRING, GROUNDING | Internal components (1 of 3) on page 165 |
| * | SPRING, GROUNDING | Internal components (1 of 3) on page 165 |
| * | SPRING, GROUNDING | Internal components (1 of 3) on page 165 |
| * | SPRING, GROUNDING | Internal components (1 of 3) on page 165 |
| * | COVER, INSIDE, LEFT | Internal components (1 of 3) on page 165 |
| * | ARM, INTERLOCK SWITCH | Internal components (1 of 3) on page 165 |
| * | SPRING, COMPRESSION | Internal components (1 of 3) on page 165 |
| * | PHOTO INTERRUPTER (SENSOR) | Internal components (1 of 3) on page 165 |
| * | FOOT, RUBBER | Internal components (1 of 3) on page 165 |
| * | GUIDE, CASSETTE, REAR RIGHT | Internal components (1 of 3) on page 165 |
| * | GUIDE, CASSETTE, FRONT RIGHT | Internal components (1 of 3) on page 165 |
| * | INTERNAL COMPONENTS 2 | Internal components (2 of 3) on page 169 |
| * | CAP, SHAFT CONDUCTIVE | Internal components (2 of 3) on page 169 |
| * | SCREW, RS, M3X6 | Internal components (2 of 3) on page 169 |
| * | COVER, PICK-UP FEED CABLE | Internal components (2 of 3) on page 169 |
| * | SHAFT, FRONT DOOR | Internal components (2 of 3) on page 169 |
| * | PLATE, PANEL FIX, RIGHT FRONT | Internal components (2 of 3) on page 169 |
| * | GUIDE, CASSETTE, FRONT RIGHT | Internal components (2 of 3) on page 169 |
| * | GUIDE, CASSETTE, FRONT LEFT | Internal components (2 of 3) on page 169 |
| * | PLATE, HEAT INSULATING | Internal components (2 of 3) on page 169 |

Table 7-23 Numerical parts list (continued)

| Part number | Description | Table and page |
|--------------------|--------------------------|--|
| * | LEVER, CONNECTING, LEFT | Internal components (2 of 3) on page 169 |
| * | CAM, LEFT | Internal components (2 of 3) on page 169 |
| * | SADDLE, WIRE | Internal components (2 of 3) on page 169 |
| * | FEEDER UNIT JOINT CABLE | Internal components (2 of 3) on page 169 |
| * | CAM, HINGE, RIGHT | Internal components (2 of 3) on page 169 |
| * | LEVER, CONNECTING, RIGHT | Internal components (2 of 3) on page 169 |
| * | BASE, MOTOR | Internal components (2 of 3) on page 169 |
| * | CLUTCH, MECHANICAL | Internal components (2 of 3) on page 169 |
| * | SPRING, LEAF | Internal components (2 of 3) on page 169 |
| * | PLATE | Internal components (2 of 3) on page 169 |
| * | BUSHING | Internal components (2 of 3) on page 169 |
| * | STOP, CLUTCH | Internal components (2 of 3) on page 169 |
| * | MOTOR, STEPPING, DC | Internal components (2 of 3) on page 169 |
| * | SOLENOID | Internal components (2 of 3) on page 169 |
| * | PICKUP GEAR ASS'Y | Internal components (2 of 3) on page 169 |
| * | GEAR, 57T/20T | Internal components (2 of 3) on page 169 |
| * | GEAR, 43T/16T | Internal components (2 of 3) on page 169 |
| * | GEAR, 47T/26T | Internal components (2 of 3) on page 169 |
| * | GEAR, 40T/43T | Internal components (2 of 3) on page 169 |
| * | CAM/GEAR, 26T | Internal components (2 of 3) on page 169 |
| * | SPRING, COMPRESSION | Internal components (2 of 3) on page 169 |
| * | RING, E | Internal components (2 of 3) on page 169 |

Table 7-23 Numerical parts list (continued)

| Part number | Description | Table and page |
|--------------------|----------------------------------|--|
| * | SCREW, RS, M3X6 | Internal components (2 of 3) on page 169 |
| * | SCREW, RS, M3X8 | Internal components (2 of 3) on page 169 |
| * | SCREW, W/WASHER, M4X18 | Internal components (2 of 3) on page 169 |
| * | SCREW, TAPPING, TRUSS HEAD, M4X8 | Internal components (2 of 3) on page 169 |
| * | GEAR, 29T | Internal components (2 of 3) on page 169 |
| * | GEAR, 29T | Internal components (2 of 3) on page 169 |
| * | SPRING, COMPRESSION | Internal components (2 of 3) on page 169 |
| * | INTERNAL COMPONENTS 3 | Internal components (3 of 3) on page 173 |
| * | GUIDE, CABLE, UPPER | Internal components (3 of 3) on page 173 |
| * | PLATE, SHIELD | Internal components (3 of 3) on page 173 |
| * | PLATE, SHIELD, FRONT | Internal components (3 of 3) on page 173 |
| * | PLATE, CONNECTOR | Internal components (3 of 3) on page 173 |
| * | COVER, CONTROLLER | Internal components (3 of 3) on page 173 |
| * | LID, CONTROLLER | Internal components (3 of 3) on page 173 |
| * | HOLDER, CABLE, LEFT | Internal components (3 of 3) on page 173 |
| * | HOLDER, DC CABLE | Internal components (3 of 3) on page 173 |
| * | HOLDER, CABLE, UPPER | Internal components (3 of 3) on page 173 |
| * | HOLDER, DRAWER | Internal components (3 of 3) on page 173 |
| * | CONNECTOR, DRAWER | Internal components (3 of 3) on page 173 |
| * | SCANNER UNIT | Internal components (3 of 3) on page 173 |
| * | POWER SUPPLY PCB ASS'Y | Internal components (3 of 3) on page 173 |
| * | POWER SUPPLY PCB ASS'Y | Internal components (3 of 3) on page 173 |

Table 7-23 Numerical parts list (continued)

| Part number | Description | Table and page |
|--------------------|----------------------------------|--|
| * | POWER SUPPLY PCB ASS'Y | Internal components (3 of 3) on page 173 |
| * | HIGH-VOLTAGE PCB ASS'Y | Internal components (3 of 3) on page 173 |
| * | POWER CABLE | Internal components (3 of 3) on page 173 |
| * | POWER CONTROLLER CABLE | Internal components (3 of 3) on page 173 |
| * | FIXING SENSOR CABLE | Internal components (3 of 3) on page 173 |
| * | DRIVE CABLE | Internal components (3 of 3) on page 173 |
| * | CONNECTOR, SNAP TIGHT, BK | Internal components (3 of 3) on page 173 |
| * | CONNECTOR, SNAP TIGHT, BK | Internal components (3 of 3) on page 173 |
| * | CABLE, CPR | Internal components (3 of 3) on page 173 |
| * | FEEDER UNIT JOINT CABLE | Internal components (3 of 3) on page 173 |
| * | SCREW, W/WASHER, M3X8 | Internal components (3 of 3) on page 173 |
| * | SCREW, RS, M3X10 | Internal components (3 of 3) on page 173 |
| * | SCREW, RS, M3X8 | Internal components (3 of 3) on page 173 |
| * | ROD, BEARING SUPPORT | Internal components (3 of 3) on page 173 |
| * | CABLE, FLAT | Internal components (3 of 3) on page 173 |
| * | CABLE, FLAT | Internal components (3 of 3) on page 173 |
| * | CABLE, FLAT | Internal components (3 of 3) on page 173 |
| * | CLAMP, FFC | Internal components (3 of 3) on page 173 |
| * | SCREW, TAPPING, TRUSS HEAD, M4X8 | Internal components (3 of 3) on page 173 |
| * | CONTROL PANEL PCB ASS'Y | Control panel assembly on page 177 |
| * | CONTROL PANEL PCB ASS'Y | Control panel assembly on page 177 |
| * | PANEL, CONTROL PANEL | Control panel assembly on page 177 |

Table 7-23 Numerical parts list (continued)

| Part number | Description | Table and page |
|-------------|--------------------------------|--|
| * | PLATE, CONTROL PANEL RETAINING | Control panel assembly on page 177 |
| * | GUIDE, CONTROL PANEL LIGHT | Control panel assembly on page 177 |
| * | BUTTON, CONTROL PANEL, 1 | Control panel assembly on page 177 |
| * | BUTTON, CONTROL PANEL, 2 | Control panel assembly on page 177 |
| * | BUTTON, CONTROL PANEL, 3 | Control panel assembly on page 177 |
| * | SPACER, CONTROL PANEL | Control panel assembly on page 177 |
| * | SCREW, RS, M3X8 | Control panel assembly on page 177 |
| * | MAIN DRIVE ASS'Y | Main drive assembly on page 179 |
| * | F.F.C. CONNECT PCB UNIT | Main drive assembly on page 179 |
| * | COLLAR, SPRING | Main drive assembly on page 179 |
| * | BUSHING | Main drive assembly on page 179 |
| * | FLANGE, CAM GEAR | Main drive assembly on page 179 |
| * | COVER, DRUM | Main drive assembly on page 179 |
| * | BUSHING | Main drive assembly on page 179 |
| * | BUSHING | Main drive assembly on page 179 |
| * | CAM, RELEASE | Main drive assembly on page 179 |
| * | ROD, RELEASE, RIGHT | Main drive assembly on page 179 |
| * | FAN | Main drive assembly on page 179 |
| * | DUCT, FAN | Main drive assembly on page 179 |
| * | PULLEY | Main drive assembly on page 179 |
| * | BELT, TRANSMISSION | Main drive assembly on page 179 |
| * | STOP, CAM GEAR | Main drive assembly on page 179 |

Table 7-23 Numerical parts list (continued)

| Part number | Description | Table and page |
|--------------------|---------------------|---|
| * | BUSHING | Main drive assembly on page 179 |
| * | GUIDE, DRIVE CABLE | Main drive assembly on page 179 |
| * | MOTOR, DC | Main drive assembly on page 179 |
| * | SOLENOID | Main drive assembly on page 179 |
| * | PLATE, DRIVE INSIDE | Main drive assembly on page 179 |
| * | SIDE PLATE, DRIVE | Main drive assembly on page 179 |
| * | PLATE, FAN | Main drive assembly on page 179 |
| * | GEAR, 81T | Main drive assembly on page 179 |
| * | GEAR, 81T/32T | Main drive assembly on page 179 |
| * | GEAR, 96T | Main drive assembly on page 179 |
| * | GEAR, 53T/96T | Main drive assembly on page 179 |
| * | GEAR, 98T | Main drive assembly on page 179 |
| * | GEAR, 89T/53T | Main drive assembly on page 179 |
| * | GEAR, 134T | Main drive assembly on page 179 |
| * | GEAR, 86T | Main drive assembly on page 179 |
| * | GEAR, 64T | Main drive assembly on page 179 |
| * | GEAR, 64T | Main drive assembly on page 179 |
| * | GEAR, 37T | Main drive assembly on page 179 |
| * | GEAR, 27T/64T | Main drive assembly on page 179 |
| * | GEAR, 64T | Main drive assembly on page 179 |
| * | GEAR, 54T | Main drive assembly on page 179 |
| * | GEAR, 54T | Main drive assembly on page 179 |

Table 7-23 Numerical parts list (continued)

| Part number | Description | Table and page |
|--------------------|----------------------------------|---|
| * | GEAR, 18T | Main drive assembly on page 179 |
| * | SPRING, COMPRESSION | Main drive assembly on page 179 |
| * | SPRING, COMPRESSION | Main drive assembly on page 179 |
| * | SPRING, TENSION | Main drive assembly on page 179 |
| * | SHAFT, DRUM GEAR | Main drive assembly on page 179 |
| * | CONNECTOR, 2P | Main drive assembly on page 179 |
| * | CONNECTOR, SNAP TIGHT, BK | Main drive assembly on page 179 |
| * | CLIP, CABLE | Main drive assembly on page 179 |
| * | CLIP, EDGE | Main drive assembly on page 179 |
| * | SCREW, RS, M3X8 | Main drive assembly on page 179 |
| * | SCREW, TAPPING, TRUSS HEAD, M4X8 | Main drive assembly on page 179 |
| * | SE RING | Main drive assembly on page 179 |
| * | RING, E | Main drive assembly on page 179 |
| * | SPRING, TORSION | Fuser assembly on page 183 |
| * | BUSHING | Fuser assembly on page 183 |
| * | BUSHING | Fuser assembly on page 183 |
| * | RIB, ENTRANCE GUIDE | Fuser assembly on page 183 |
| * | FLAG, INLET | Fuser assembly on page 183 |
| * | GUIDE, PAPER DELIVERY UPPER | Fuser assembly on page 183 |
| * | FLAG, PAPER DELIVERY | Fuser assembly on page 183 |
| * | FILM GUIDE ASS'Y (110v) | Fuser assembly on page 183 |
| * | FILM GUIDE ASS'Y (220v) | Fuser assembly on page 183 |
| * | GUIDE, PAPER DELIVERY LOWER | Fuser assembly on page 183 |
| * | FLAG, INTERTWINE PREVENTION | Fuser assembly on page 183 |
| * | BUSHING | Fuser assembly on page 183 |
| * | PLATE, PRESSURE, LEFT | Fuser assembly on page 183 |
| * | PLATE, PRESSURE, RIGHT | Fuser assembly on page 183 |

Table 7-23 Numerical parts list (continued)

| Part number | Description | Table and page |
|-------------|-------------------------------|--|
| * | HOLDER, RESISTOR | Fuser assembly on page 183 |
| * | SPRING, GROUNDING | Fuser assembly on page 183 |
| * | SPRING, GROUNDING | Fuser assembly on page 183 |
| * | SPRING, GROUNDING | Fuser assembly on page 183 |
| * | GUIDE, CONTACT/SENSOR SUPPORT | Fuser assembly on page 183 |
| * | ROLLER, PRESSURE | Fuser assembly on page 183 |
| * | ROLLER, FACE-DOWN BENDING | Fuser assembly on page 183 |
| * | PIN,DOWEL | Fuser assembly on page 183 |
| * | CAM, PRESSURE RELEASE | Fuser assembly on page 183 |
| * | FLAG, PRESSURE RELEASE | Fuser assembly on page 183 |
| * | HOLDER, PRESSURE RELEASE GEAR | Fuser assembly on page 183 |
| * | SPRING, LEAF | Fuser assembly on page 183 |
| * | BUSHING | Fuser assembly on page 183 |
| * | BUSHING | Fuser assembly on page 183 |
| * | SPRING, COMPRESSION | Fuser assembly on page 183 |
| * | RING, E | Fuser assembly on page 183 |
| * | SPRING, GROUNDING | Fuser assembly on page 183 |
| * | ROLLER, DELIVERY | Fuser assembly on page 183 |
| * | MOTOR, STEPPING, DC | Fuser assembly on page 183 |
| * | SCREW, RS, M3X6 | Fuser assembly on page 183 |
| * | SHAFT, FACE-DOWN ROLLER | Fuser assembly on page 183 |
| * | SCREW, RS, M3X8 | Fuser assembly on page 183 |
| * | GEAR, 30T | Fuser assembly on page 183 |
| * | GEAR, 19T | Fuser assembly on page 183 |
| * | GEAR, 16T | Fuser assembly on page 183 |
| * | GEAR, 49T | Fuser assembly on page 183 |
| * | GEAR, 19T/71T | Fuser assembly on page 183 |
| * | GEAR, 27T | Fuser assembly on page 183 |
| * | GEAR, 26T | Fuser assembly on page 183 |
| * | GEAR, 20T/44T | Fuser assembly on page 183 |
| * | GEAR, 22T/38T | Fuser assembly on page 183 |
| * | SPRING, TENSION | Fuser assembly on page 183 |
| * | SPRING, TORSION | Fuser assembly on page 183 |
| * | SOLID RESISTOR, 20MOHM, 1/4W | Fuser assembly on page 183 |

Table 7-23 Numerical parts list (continued)

| Part number | Description | Table and page |
|-------------|--------------------------------|--|
| * | PHOTO INTERRUPTER (SENSOR) | Fuser assembly on page 183 |
| * | SCREW, RS, M3X8 | Fuser assembly on page 183 |
| * | CLIP, ENTRANCE GUIDE | Fuser assembly on page 183 |
| * | PLATE, GROUNDING | Fuser assembly on page 183 |
| * | GUIDE, FIXING ENTRANCE | Fuser assembly on page 183 |
| * | FRAME, FIXING | Fuser assembly on page 183 |
| * | SIDE PLATE, FIXING, RIGHT | Fuser assembly on page 183 |
| * | SIDE PLATE, FIXING, LEFT | Fuser assembly on page 183 |
| * | SHAFT, PRESSURE RELEASE | Fuser assembly on page 183 |
| * | PLATE, PRESSURE RELEASE, LEFT | Fuser assembly on page 183 |
| * | PLATE, PRESSURE RELEASE, RIGHT | Fuser assembly on page 183 |
| * | SIDE PLATE, FIXING, LEFT, 2 | Fuser assembly on page 183 |
| * | SIDE PLATE, FIXING, RIGHT, 2 | Fuser assembly on page 183 |
| * | SHAFT, PRESSURE RELEASE CAM | Fuser assembly on page 183 |
| * | PLATE, MOTOR ANTI-MAGNETIC | Fuser assembly on page 183 |
| * | SIDE PLATE, GEAR | Fuser assembly on page 183 |
| * | BASE PLATE, FIXING | Fuser assembly on page 183 |
| * | PCB ASS'Y LOCATION DIAGRAM | PCB assembly location Tray 2 on page 187 |
| * | MEMORY CONTROLLER PCB ASS'Y | PCB assembly location Tray 2 on page 187 |
| * | POWER SUPPLY PCB ASS'Y | PCB assembly location Tray 2 on page 187 |
| * | POWER SUPPLY PCB ASS'Y | PCB assembly location Tray 2 on page 187 |
| * | HIGH-VOLTAGE PCB ASS'Y | PCB assembly location Tray 2 on page 187 |
| * | PANEL, FRONT | Tray 2 input tray (cassette) on page 189 |
| * | GUIDE, CASSETTE DUPLEX, LOWER | Tray 2 input tray (cassette) on page 189 |
| * | STOPPER, CASSETTE, LEFT | Tray 2 input tray (cassette) on page 189 |
| * | STOPPER, CASSETTE, RIGHT | Tray 2 input tray (cassette) on page 189 |
| * | ARM, CLAW RELEASE, LEFT | Tray 2 input tray (cassette) on page 189 |
| * | ARM, CLAW RELEASE, RIGHT | Tray 2 input tray (cassette) on page 189 |

Table 7-23 Numerical parts list (continued)

| Part number | Description | Table and page |
|--------------------|----------------------------------|--|
| * | ARM, REMNANT INDICATION | Tray 2 input tray (cassette) on page 189 |
| * | ARM, PLATE LOCK RELEASE, MD. | Tray 2 input tray (cassette) on page 189 |
| * | SIZE PLATE, PAPER | Tray 2 input tray (cassette) on page 189 |
| * | SPRING, GROUNDING | Tray 2 input tray (cassette) on page 189 |
| * | SPRING, GROUNDING | Tray 2 input tray (cassette) on page 189 |
| * | PLATE, CASSETTE REINFORCEMENT | Tray 2 input tray (cassette) on page 189 |
| * | ARM, MD. PLATE RELEASE, LEFT | Tray 2 input tray (cassette) on page 189 |
| * | CLAW, MD. PLATE RELEASE, LEFT | Tray 2 input tray (cassette) on page 189 |
| * | ARM, MD. PLATE RELEASE, RIGHT | Tray 2 input tray (cassette) on page 189 |
| * | CLAW, MD. PLATE RELEASE, RIGHT | Tray 2 input tray (cassette) on page 189 |
| * | SPRING, COMPRESSION | Tray 2 input tray (cassette) on page 189 |
| * | SPRING, COMPRESSION | Tray 2 input tray (cassette) on page 189 |
| * | SPRING, TENSION | Tray 2 input tray (cassette) on page 189 |
| * | SPRING, COMPRESSION | Tray 2 input tray (cassette) on page 189 |
| * | SPRING, COMPRESSION | Tray 2 input tray (cassette) on page 189 |
| * | SPRING, COMPRESSION | Tray 2 input tray (cassette) on page 189 |
| * | BACK END LIMIT PLATE ASS'Y | Tray 2 input tray (cassette) on page 189 |
| * | MIDDLE PLATE ASS'Y | Tray 2 input tray (cassette) on page 189 |
| * | LEFT PAPER SIDE END ASS'Y | Tray 2 input tray (cassette) on page 189 |
| * | RIGHT PAPER SIDE END ASS'Y | Tray 2 input tray (cassette) on page 189 |
| * | GUIDE, CASSETTE DUPLEX, UPPER | Tray 2 input tray (cassette) on page 189 |
| * | SCREW, TAPPING, TRUSS HEAD, M4X8 | Tray 2 input tray (cassette) on page 189 |

Table 7-23 Numerical parts list (continued)

| Part number | Description | Table and page |
|--------------------|----------------------------------|--|
| * | CASSETTE BODY ASS'Y | Tray 2 input tray (cassette) on page 189 |
| * | BODY, CASSETTE | Tray 2 input tray (cassette) on page 189 |
| * | PLATE, BACK END LIMIT, LARGE | Tray 2 input tray (cassette) on page 189 |
| * | ARM, BACK END LOCK | Tray 2 input tray (cassette) on page 189 |
| * | PLATE, BACK END LIMIT, SMALL | Tray 2 input tray (cassette) on page 189 |
| * | LEVER, BACK END LOCK RELEASE | Tray 2 input tray (cassette) on page 189 |
| * | STOPPER, BACK END LIMIT | Tray 2 input tray (cassette) on page 189 |
| * | SPRING, COMPRESSION | Tray 2 input tray (cassette) on page 189 |
| * | SHEET, SEPARATION | Tray 2 input tray (cassette) on page 189 |
| * | PLATE, MIDDLE | Tray 2 input tray (cassette) on page 189 |
| * | PLATE, REINFORCEMENT | Tray 2 input tray (cassette) on page 189 |
| * | CLAW, MIDDLE PLATE, LEFT | Tray 2 input tray (cassette) on page 189 |
| * | CLAW, MIDDLE PLATE, RIGHT | Tray 2 input tray (cassette) on page 189 |
| * | RACK | Tray 2 input tray (cassette) on page 189 |
| * | GEAR, 22T | Tray 2 input tray (cassette) on page 189 |
| * | SPRING, COMPRESSION | Tray 2 input tray (cassette) on page 189 |
| * | SCREW, TAPPING, TRUSS HEAD, M3X6 | Tray 2 input tray (cassette) on page 189 |
| * | SCREW, TAPPING, TRUSS HEAD, M3X6 | Tray 2 input tray (cassette) on page 189 |
| * | HOLDER, PAPER RETAINING | Tray 2 input tray (cassette) on page 189 |
| * | SPRING, COMPRESSION | Tray 2 input tray (cassette) on page 189 |
| * | PLATE, PAPER SIDE END, RIGHT | Tray 2 input tray (cassette) on page 189 |
| * | LEVER, SIDE END LOCK RELEASE | Tray 2 input tray (cassette) on page 189 |

Table 7-23 Numerical parts list (continued)

| Part number | Description | Table and page |
|-------------|--------------------------|---|
| * | STOPPER, PAPER SIDE END | Tray 2 input tray (cassette) on page 189 |
| * | SPRING, COMPRESSION | Tray 2 input tray (cassette) on page 189 |
| * | HOLDER, PAD | Tray 2 input tray (cassette) on page 189 |
| * | HOLDER, SEPARATION | Tray 2 input tray (cassette) on page 189 |
| * | PLATE, PAPER GUIDE | Tray 2 input tray (cassette) on page 189 |
| * | HOLDER, PAD | Tray 2 input tray (cassette) on page 189 |
| * | WEIGHT, PAD | Tray 2 input tray (cassette) on page 189 |
| * | HOLDER, PAD | Tray 2 input tray (cassette) on page 189 |
| * | SPRING, COMPRESSION | Tray 2 input tray (cassette) on page 189 |
| * | RACK, MANUAL FEED | Tray 2 input tray (cassette) on page 189 |
| * | GUIDE, MANUAL FEED | Tray 2 input tray (cassette) on page 189 |
| * | GUIDE, FEED WIDTH, LEFT | Tray 2 input tray (cassette) on page 189 |
| * | GUIDE, FEED WIDTH, RIGHT | Tray 2 input tray (cassette) on page 189 |
| * | GEAR, 16T | Tray 2 input tray (cassette) on page 189 |
| * | INTERNAL COMPONENTS | Tray 2 sheet input tray internal components on page 195 |
| * | CAP, CONTINUITY | Tray 2 sheet input tray internal components on page 195 |
| * | BASE, MOTOR | Tray 2 sheet input tray internal components on page 195 |
| * | CLUTCH, MECHANICAL | Tray 2 sheet input tray internal components on page 195 |
| * | SPRING, LEAF | Tray 2 sheet input tray internal components on page 195 |
| * | BUSHING | Tray 2 sheet input tray internal components on page 195 |

Table 7-23 Numerical parts list (continued)

| Part number | Description | Table and page |
|--------------------|--------------------------|---|
| * | HOLDER, DRAWER CONNECTOR | Tray 2 sheet input tray internal components on page 195 |
| * | HOLDER, SWING GEAR | Tray 2 sheet input tray internal components on page 195 |
| * | PLATE, GROUNDING | Tray 2 sheet input tray internal components on page 195 |
| * | COVER, OPTION FRONT | Tray 2 sheet input tray internal components on page 195 |
| * | COVER, OPTION LEFT | Tray 2 sheet input tray internal components on page 195 |
| * | COVER, PCB | Tray 2 sheet input tray internal components on page 195 |
| * | SHAFT, POSITIONING | Tray 2 sheet input tray internal components on page 195 |
| * | COVER, SWING GEAR | Tray 2 sheet input tray internal components on page 195 |
| * | STOP, CLUTCH | Tray 2 sheet input tray internal components on page 195 |
| * | SOLENOID | Tray 2 sheet input tray internal components on page 195 |
| * | PICKUP GEAR ASS'Y | Tray 2 sheet input tray internal components on page 195 |
| * | COVER, OPTION RIGHT | Tray 2 sheet input tray internal components on page 195 |
| * | GEAR, 47T/26T | Tray 2 sheet input tray internal components on page 195 |
| * | GEAR, 40T/43T | Tray 2 sheet input tray internal components on page 195 |
| * | CAM/GEAR, 26T | Tray 2 sheet input tray internal components on page 195 |
| * | GEAR, 19T | Tray 2 sheet input tray internal components on page 195 |

Table 7-23 Numerical parts list (continued)

| Part number | Description | Table and page |
|--------------------|----------------------------------|---|
| * | GEAR, 18T | Tray 2 sheet input tray internal components on page 195 |
| * | SPRING, COMPRESSION | Tray 2 sheet input tray internal components on page 195 |
| * | SPRING, TENSION | Tray 2 sheet input tray internal components on page 195 |
| * | CONNECTOR, DRAWER | Tray 2 sheet input tray internal components on page 195 |
| * | SADDLE, WIRE | Tray 2 sheet input tray internal components on page 195 |
| * | SCREW, RS, M3X8 | Tray 2 sheet input tray internal components on page 195 |
| * | SPRING, GROUNDING | Tray 2 sheet input tray internal components on page 195 |
| * | GUIDE, CASSETTE, FRONT LEFT | Tray 2 sheet input tray internal components on page 195 |
| * | GUIDE, CASSETTE, REAR LEFT | Tray 2 sheet input tray internal components on page 195 |
| * | SCREW, RS, M3X8 | Tray 2 sheet input tray internal components on page 195 |
| * | GUIDE, CASSETTE, REAR RIGHT | Tray 2 sheet input tray internal components on page 195 |
| * | GUIDE, CASSETTE, FRONT RIGHT | Tray 2 sheet input tray internal components on page 195 |
| * | SCREW, RS, M3X8 | Tray 2 sheet input tray internal components on page 195 |
| * | PAPER FEEDER PCB ASS'Y | Tray 2 sheet input tray internal components on page 195 |
| * | SCREW, TAPPING, TRUSS HEAD, M4X8 | Tray 2 sheet input tray internal components on page 195 |
| * | CROSSMEMBER, FRONT | Tray 2 sheet input tray internal components on page 195 |

Table 7-23 Numerical parts list (continued)

| Part number | Description | Table and page |
|--------------------|------------------------------|---|
| * | CROSSMEMBER, REAR | Tray 2 sheet input tray internal components on page 195 |
| * | CROSSMEMBER, MIDDLE | Tray 2 sheet input tray internal components on page 195 |
| * | CROSSMEMBER, LOWER, REAR | Tray 2 sheet input tray internal components on page 195 |
| * | GUIDE, PAPER SENSOR CABLE, 1 | Tray 2 sheet input tray internal components on page 195 |
| * | GUIDE, PAPER SENSOR CABLE, 2 | Tray 2 sheet input tray internal components on page 195 |
| * | GEAR, 29T | Tray 2 sheet input tray internal components on page 195 |
| * | GEAR, 29T | Tray 2 sheet input tray internal components on page 195 |
| * | SPRING, COMPRESSION | Tray 2 sheet input tray internal components on page 195 |
| * | FOOT, RUBBER | Tray 2 sheet input tray internal components on page 195 |
| * | COVER, OPTION RIGHT | Tray 2 sheet input tray internal components on page 195 |
| * | OPTION FRAME LEFT ASS'Y | Tray 2 sheet input tray internal components on page 195 |
| * | FRAME, OPTION, LEFT | Tray 2 sheet input tray internal components on page 195 |
| * | OPTION FRAME RIGHT ASS'Y | Tray 2 sheet input tray internal components on page 195 |
| * | FRAME, OPTION, RIGHT | Tray 2 sheet input tray internal components on page 195 |
| * | PAPER PICKUP FEEDER ASS'Y | Paper pick-up feeder assembly for Tray 2 on page 199 |
| * | GUIDE, REGISTRATION | Paper pick-up feeder assembly for Tray 2 on page 199 |

Table 7-23 Numerical parts list (continued)

| Part number | Description | Table and page |
|--------------------|----------------------------|--|
| * | PLATE, REG. GROUNDING, 1 | Paper pick-up feeder assembly for Tray 2 on page 199 |
| * | PLATE, REG. GROUNDING, 2 | Paper pick-up feeder assembly for Tray 2 on page 199 |
| * | FLAG, SENSOR | Paper pick-up feeder assembly for Tray 2 on page 199 |
| * | SPRING, TORSION | Paper pick-up feeder assembly for Tray 2 on page 199 |
| * | COVER, SENSOR, TOP | Paper pick-up feeder assembly for Tray 2 on page 199 |
| * | GUIDE, PRE-TRANSFER | Paper pick-up feeder assembly for Tray 2 on page 199 |
| * | ROLLER, REGISTRATION DRIVE | Paper pick-up feeder assembly for Tray 2 on page 199 |
| * | BUSHING | Paper pick-up feeder assembly for Tray 2 on page 199 |
| * | SHUTTER, REGISTRATION | Paper pick-up feeder assembly for Tray 2 on page 199 |
| * | SPRING, TORSION | Paper pick-up feeder assembly for Tray 2 on page 199 |
| * | ROLLER, REGISTRATION, A | Paper pick-up feeder assembly for Tray 2 on page 199 |
| * | ROLLER, REGISTRATION, B | Paper pick-up feeder assembly for Tray 2 on page 199 |
| * | ROLLER, REGISTRATION, C | Paper pick-up feeder assembly for Tray 2 on page 199 |
| * | BUSHING | Paper pick-up feeder assembly for Tray 2 on page 199 |
| * | BUSHING | Paper pick-up feeder assembly for Tray 2 on page 199 |
| * | HOLDER, PAPER WIDTH SENSOR | Paper pick-up feeder assembly for Tray 2 on page 199 |

Table 7-23 Numerical parts list (continued)

| Part number | Description | Table and page |
|--------------------|----------------------------------|--|
| * | FLAG, PAPER WIDTH SENSOR | Paper pick-up feeder assembly for Tray 2 on page 199 |
| * | SPRING, TORSION | Paper pick-up feeder assembly for Tray 2 on page 199 |
| * | RESISTOR, 400 OHM, 0.5W | Paper pick-up feeder assembly for Tray 2 on page 199 |
| * | COVER, PICKUP FEED FRAME | Paper pick-up feeder assembly for Tray 2 on page 199 |
| * | SPRING, TENSION | Paper pick-up feeder assembly for Tray 2 on page 199 |
| * | PHOTO INTERRUPTER (SENSOR) | Paper pick-up feeder assembly for Tray 2 on page 199 |
| * | PAPER PICKUP DRIVE ASS'Y | Paper pick-up feeder assembly for Tray 2 on page 199 |
| * | FEEDER UNIT CABLE | Paper pick-up feeder assembly for Tray 2 on page 199 |
| * | SCREW, TAPPING, TRUSS HEAD, M4X8 | Paper pick-up feeder assembly for Tray 2 on page 199 |
| * | FRAME, PAPER PICKUP FEEDER | Paper pick-up feeder assembly for Tray 2 on page 199 |
| * | SHAFT, REGISTRATION ROLLER | Paper pick-up feeder assembly for Tray 2 on page 199 |
| * | COVER, PICKUP FEED FRAME | Paper pick-up feeder assembly for Tray 2 on page 199 |
| * | SHEET, SCRAPER, 1 | Paper pick-up feeder assembly for Tray 2 on page 199 |
| * | SHEET, SCRAPER, 2 | Paper pick-up feeder assembly for Tray 2 on page 199 |
| * | SHAFT, PAPER PICKUP DRIVE | Paper pick-up feeder assembly for Tray 2 on page 199 |
| * | BUSHING | Paper pick-up feeder assembly for Tray 2 on page 199 |

Table 7-23 Numerical parts list (continued)

| Part number | Description | Table and page |
|--------------------|-------------------------------|--|
| * | BUSHING | Paper pick-up feeder assembly for Tray 2 on page 199 |
| * | ARM, CST. PAPER SENSING, 1 | Paper pick-up feeder assembly for Tray 2 on page 199 |
| * | ARM, CST. PAPER SENSING, 2 | Paper pick-up feeder assembly for Tray 2 on page 199 |
| * | HOLDER, PAPER PICKUP ROLLER | Paper pick-up feeder assembly for Tray 2 on page 199 |
| * | ROLLER, CASSETTE PAPER PICKUP | Paper pick-up feeder assembly for Tray 2 on page 199 |
| * | BUSHING | Paper pick-up feeder assembly for Tray 2 on page 199 |
| * | SPRING, COMPRESSION | Paper pick-up feeder assembly for Tray 2 on page 199 |
| * | PANEL, FRONT | Tray 3 input tray (cassette) on page 203 |
| * | FRAME, FRONT | Tray 3 input tray (cassette) on page 203 |
| * | STOPPER, CASSETTE, LEFT | Tray 3 input tray (cassette) on page 203 |
| * | STOPPER, CASSETTE, RIGHT | Tray 3 input tray (cassette) on page 203 |
| * | ARM, CLAW RELEASE, LEFT | Tray 3 input tray (cassette) on page 203 |
| * | ARM, CLAW RELEASE, RIGHT | Tray 3 input tray (cassette) on page 203 |
| * | ARM, REMNANT INDICATION | Tray 3 input tray (cassette) on page 203 |
| * | ARM, PLATE LOCK RELEASE, MD | Tray 3 input tray (cassette) on page 203 |
| * | SIZE PLATE, PAPER | Tray 3 input tray (cassette) on page 203 |
| * | SPRING, GROUNDING | Tray 3 input tray (cassette) on page 203 |
| * | SPRING, GROUNDING | Tray 3 input tray (cassette) on page 203 |
| * | PLATE, CASSETTE REINFORCEMENT | Tray 3 input tray (cassette) on page 203 |

Table 7-23 Numerical parts list (continued)

| Part number | Description | Table and page |
|--------------------|----------------------------------|--|
| * | ARM, MD. PLATE RELEASE, LEFT | Tray 3 input tray (cassette) on page 203 |
| * | CLAW, MD. PLATE RELEASE, LEFT | Tray 3 input tray (cassette) on page 203 |
| * | ARM, MD. PLATE RELEASE, RIGHT | Tray 3 input tray (cassette) on page 203 |
| * | CLAW, MD. PLATE RELEASE, RIGHT | Tray 3 input tray (cassette) on page 203 |
| * | SPRING, COMPRESSION | Tray 3 input tray (cassette) on page 203 |
| * | SPRING, COMPRESSION | Tray 3 input tray (cassette) on page 203 |
| * | SPRING, TENSION | Tray 3 input tray (cassette) on page 203 |
| * | SPRING, COMPRESSION | Tray 3 input tray (cassette) on page 203 |
| * | SPRING, COMPRESSION | Tray 3 input tray (cassette) on page 203 |
| * | SPRING, COMPRESSION | Tray 3 input tray (cassette) on page 203 |
| * | BACK END LIMIT PLATE ASS'Y | Tray 3 input tray (cassette) on page 203 |
| * | MIDDLE PLATE ASS'Y | Tray 3 input tray (cassette) on page 203 |
| * | LEFT PAPER SIDE END ASS'Y | Tray 3 input tray (cassette) on page 203 |
| * | RIGHT PAPER SIDE END ASS'Y | Tray 3 input tray (cassette) on page 203 |
| * | SCREW, TAPPING, TRUSS HEAD, M4X8 | Tray 3 input tray (cassette) on page 203 |
| * | CASSETTE BODY ASS'Y | Tray 3 input tray (cassette) on page 203 |
| * | BODY, CASSETTE | Tray 3 input tray (cassette) on page 203 |
| * | PLATE, BACK END LIMIT, LARGE | Tray 3 input tray (cassette) on page 203 |
| * | ARM, BACK END LOCK | Tray 3 input tray (cassette) on page 203 |
| * | PLATE, BACK END LIMIT, SMALL | Tray 3 input tray (cassette) on page 203 |
| * | LEVER, BACK END LOCK RELEASE | Tray 3 input tray (cassette) on page 203 |
| * | STOPPER, BACK END LIMIT | Tray 3 input tray (cassette) on page 203 |

Table 7-23 Numerical parts list (continued)

| Part number | Description | Table and page |
|--------------------|----------------------------------|--|
| * | SPRING, COMPRESSION | Tray 3 input tray (cassette) on page 203 |
| * | SHEET, SEPARATION | Tray 3 input tray (cassette) on page 203 |
| * | PLATE, MIDDLE | Tray 3 input tray (cassette) on page 203 |
| * | PLATE, REINFORCEMENT | Tray 3 input tray (cassette) on page 203 |
| * | CLAW, MIDDLE PLATE, LEFT | Tray 3 input tray (cassette) on page 203 |
| * | CLAW, MIDDLE PLATE, RIGHT | Tray 3 input tray (cassette) on page 203 |
| * | RACK | Tray 3 input tray (cassette) on page 203 |
| * | GEAR, 22T | Tray 3 input tray (cassette) on page 203 |
| * | SPRING, COMPRESSION | Tray 3 input tray (cassette) on page 203 |
| * | SCREW, TAPPING, TRUSS HEAD, M3X6 | Tray 3 input tray (cassette) on page 203 |
| * | PLATE, PAPER SIDE END, LEFT | Tray 3 input tray (cassette) on page 203 |
| * | HOLDER, PAPER RETAINING | Tray 3 input tray (cassette) on page 203 |
| * | SPRING, COMPRESSION | Tray 3 input tray (cassette) on page 203 |
| * | PLATE, PAPER SIDE END, RIGHT | Tray 3 input tray (cassette) on page 203 |
| * | LEVER, SIDE END LOCK RELEASE | Tray 3 input tray (cassette) on page 203 |
| * | STOPPER, PAPER SIDE END | Tray 3 input tray (cassette) on page 203 |
| * | SPRING, COMPRESSION | Tray 3 input tray (cassette) on page 203 |
| * | HOLDER, PAD | Tray 3 input tray (cassette) on page 203 |
| * | HOLDER, SEPARATION | Tray 3 input tray (cassette) on page 203 |
| * | PLATE, PAPER GUIDE | Tray 3 input tray (cassette) on page 203 |
| * | HOLDER, PAD | Tray 3 input tray (cassette) on page 203 |
| * | WEIGHT, PAD | Tray 3 input tray (cassette) on page 203 |

Table 7-23 Numerical parts list (continued)

| Part number | Description | Table and page |
|--------------------|----------------------------------|---|
| * | HOLDER, PAD | Tray 3 input tray (cassette) on page 203 |
| * | SPRING, COMPRESSION | Tray 3 input tray (cassette) on page 203 |
| * | GUIDE, REGISTRATION | Paper pickup feeder assembly (Tray 3) on page 207 |
| * | PLATE, REG. GROUNDING, 1 | Paper pickup feeder assembly (Tray 3) on page 207 |
| * | PLATE, REG. GROUNDING, 2 | Paper pickup feeder assembly (Tray 3) on page 207 |
| * | COVER, PICKUP FEED FRAME | Paper pickup feeder assembly (Tray 3) on page 207 |
| * | GUIDE, PRE-TRANSFER | Paper pickup feeder assembly (Tray 3) on page 207 |
| * | ROLLER, REGISTRATION DRIVE | Paper pickup feeder assembly (Tray 3) on page 207 |
| * | BUSHING | Paper pickup feeder assembly (Tray 3) on page 207 |
| * | ROLLER, REGISTRATION, A | Paper pickup feeder assembly (Tray 3) on page 207 |
| * | ROLLER, REGISTRATION, B | Paper pickup feeder assembly (Tray 3) on page 207 |
| * | ROLLER, REGISTRATION, C | Paper pickup feeder assembly (Tray 3) on page 207 |
| * | BUSHING | Paper pickup feeder assembly (Tray 3) on page 207 |
| * | BUSHING | Paper pickup feeder assembly (Tray 3) on page 207 |
| * | RESISTOR, 400 OHM, 0.5W | Paper pickup feeder assembly (Tray 3) on page 207 |
| * | SPRING, TENSION | Paper pickup feeder assembly (Tray 3) on page 207 |
| * | PHOTO INTERRUPTER (SENSOR) | Paper pickup feeder assembly (Tray 3) on page 207 |
| * | CABLE, OPTION SENSOR | Paper pickup feeder assembly (Tray 3) on page 207 |
| * | PAPER PICKUP DRIVE ASS'Y | Paper pickup feeder assembly (Tray 3) on page 207 |
| * | SCREW, TAPPING, TRUSS HEAD, M4X8 | Paper pickup feeder assembly (Tray 3) on page 207 |
| * | FRAME, PAPER PICKUP FEEDER | Paper pickup feeder assembly (Tray 3) on page 207 |
| * | SHAFT, REGISTRATION ROLLER | Paper pickup feeder assembly (Tray 3) on page 207 |

Table 7-23 Numerical parts list (continued)

| Part number | Description | Table and page |
|----------------|-------------------------------|---|
| * | SHAFT, PAPER PICKUP DRIVE | Paper pickup feeder assembly (Tray 3) on page 207 |
| * | BUSHING | Paper pickup feeder assembly (Tray 3) on page 207 |
| * | BUSHING | Paper pickup feeder assembly (Tray 3) on page 207 |
| * | ARM, CST. PAPER SENSING, 1 | Paper pickup feeder assembly (Tray 3) on page 207 |
| * | ARM, CST. PAPER SENSING, 2 | Paper pickup feeder assembly (Tray 3) on page 207 |
| * | HOLDER, PAPER PICKUP ROLLER | Paper pickup feeder assembly (Tray 3) on page 207 |
| * | ROLLER, CASSETTE PAPER PICKUP | Paper pickup feeder assembly (Tray 3) on page 207 |
| * | BUSHING | Paper pickup feeder assembly (Tray 3) on page 207 |
| * | SPRING, COMPRESSION | Paper pickup feeder assembly (Tray 3) on page 207 |
| * | PCB ASS'Y LOCATION DIAGRAM | Paper pickup feeder assembly (Tray 3) on page 209 |
| * | PAPER FEEDER PCB ASS'Y | Paper pickup feeder assembly (Tray 3) on page 209 |
| RC1-5062-000CN | RETAINER, PAPER | Internal components (2 of 3) on page 169 |
| RC1-5096-000CN | ARM, PAPER RETAINER, LEFT | Internal components (2 of 3) on page 169 |
| RC1-5097-000CN | ARM, PAPER RETAINER, RIGHT | Internal components (2 of 3) on page 169 |
| RC1-5147-000CN | SPRING, GROUNDING | Internal components (2 of 3) on page 169 |
| RC1-5173-000CN | COVER, FACE-DOWN | External panels and covers (1 of 2) on page 159 |
| RC1-5174-000CN | COVER, UPPER FACE, S | External panels and covers (1 of 2) on page 159 |
| RC1-5176-000CN | COVER, UPPER | Upper assembly cover on page 163 |
| RC1-5178-000CN | COVER, INSIDE, UPPER | Upper assembly cover on page 163 |
| RC1-5183-000CN | COVER, LEFT | External panels and covers (1 of 2) on page 159 |
| RC1-5184-000CN | COVER, CASSETTE, LEFT | External panels and covers (1 of 2) on page 159 |
| RC1-5188-000CN | COVER, CASSETTE, RIGHT | External panels and covers (2 of 2) on page 161 |

Table 7-23 Numerical parts list (continued)

| Part number | Description | Table and page |
|--|----------------------------|---|
| RC1-5200-000CN | COVER, CASSETTE DUST | External panels and covers (1 of 2) on page 159 |
| RC1-5200-000CN | COVER, CASSETTE DUST | External panels and covers (2 of 2) on page 161 |
| RC1-5200-000CN | COVER, CASSETTE DUST | Tray 2 sheet input tray internal components on page 195 |
| RC1-5227-000CN | PLATE, REAR | External panels and covers (1 of 2) on page 159 |
| RC1-5227-000CN | PLATE, REAR | External panels and covers (2 of 2) on page 161 |
| RC1-5440-000CN | PAPER PICKUP ROLLER | 250-sheet input tray (cassette) on page 193 |
| RC1-5440-000CN | ROLLER, PAPER PICKUP | Paper pick-up feeder assembly for Tray 2 on page 199 |
| RC1-5440-000CN | PAPER PICKUP ROLLER | Tray 3 input tray (cassette) on page 203 |
| RC1-5440-000CN | PAPER PICKUP ROLLER | Paper pickup feeder assembly (Tray 3) on page 207 |
| RC1-5440-000CN | ROLLER, PAPER PICKUP | Paper pickup feeder assembly (Tray 3) on page 207 |
| RM1-1820-000CN | FUSER ASS'Y (110v) | Fuser assembly on page 183 |
| RM1-1820-000CN (110v) or RM1-1821-000CN (220v) | FUSER ASSEMBLY | Assembly locations on page 157 |
| RM1-1821-000CN | FUSER ASS'Y (220v) | Fuser assembly on page 183 |
| RM1-1856-000CN | FRONT DOOR ASS'Y | External panels and covers (2 of 2) on page 161 |
| RM1-1858-000CN | RIGHT COVER ASS'Y | External panels and covers (2 of 2) on page 161 |
| RM1-1859-000CN | PAPER DELIVERY TRAY ASS'Y | External panels and covers (1 of 2) on page 159 |
| RM1-1885-000CN | ELECT.TRANSPORT BELT ASS'Y | Internal components (2 of 3) on page 169 |
| RM1-1916-000CN | CASSETTE | Assembly locations on page 157 |
| RM1-1916-000CN | CASSETTE | Tray 2 input tray (cassette) on page 189 |
| RM1-1922-000CN | SEPARATION ASS'Y | Tray 2 input tray (cassette) on page 189 |
| RM1-1922-000CN | SEPARATION ASS'Y | Tray 3 input tray (cassette) on page 203 |

Table 7-23 Numerical parts list (continued)

| Part number | Description | Table and page |
|--------------------|-------------------------|---|
| RM1-1923-000CN | FEED ASS'Y | Tray 2 input tray (cassette) on page 189 |
| RM1-1945-000CN | CASSETTE | 250-sheet input tray (cassette) on page 193 |
| RM1-1945-000CN | CASSETTE | Tray 3 input tray (cassette) on page 203 |
| RM1-1975-000CN | DC CONTROLLER PCB ASS'Y | Internal components (3 of 3) on page 173 |
| RM1-1975-000CN | DC CONTROLLER PCB ASS'Y | PCB assembly location Tray 2 on page 187 |
| RM1-1983-000CN | CONTROL PANEL ASSEMBLY | Assembly locations on page 157 |
| RM1-1983-000CN | CONTROL PANEL ASS'Y | Control panel assembly on page 177 |

A Product specifications

This chapter contains information about the following topics.

- [Physical specifications](#)
- [Replacement supplies specifications](#)
- [Electrical specifications](#)
- [Environmental specifications](#)
- [Acoustical specifications](#)

Physical specifications

Table A-1 Printer specifications

| Product | Height | Depth | Width | Weight |
|--|----------------------|-----------------------|-----------------------|----------------------|
| HP Color LaserJet 1600 printer without optional Tray 3 or consumables | 370 mm (14.6 inches) | 453 mm (17.83 inches) | 407 mm (16.02 inches) | 15.67 kg (34.54 lbs) |
| HP Color LaserJet 1600 printer with optional Tray 3 (250-sheet), without consumables | 460 mm (18.1 inches) | 451 mm (17.76 inches) | 485 mm (18.98 inches) | 20.16 kg (44.43 lbs) |

Replacement supplies specifications

Table A-2 Replacement supplies specifications

| | |
|---|---|
| Replacement print-cartridge life (based on approximately 5% coverage) | Black: 2,500 pages |
| | Yellow, cyan, and magenta: 2,000 pages each |

Print cartridge life

Table A-3 Print cartridge specifications

| Product name | Description | Part number |
|-------------------------|---|-------------|
| Black print cartridge | Life of 2,500 pages at approximately 5% coverage. | Q6000A |
| Cyan print cartridge | Life of 2,000 pages at approximately 5% coverage. | Q6001A |
| Yellow print cartridge | Life of 2,000 pages at approximately 5% coverage. | Q6002A |
| Magenta print cartridge | Life of 2,000 pages at approximately 5% coverage. | Q6003A |



NOTE Actual yields may vary according to usage.

Electrical specifications

Table A-4 Electrical specifications

| Item | 110-volt models | 220-volt models |
|------------------------------------|---------------------|---------------------|
| Power supply | 115-127V (+/-10%) | 220-240V (+/-10%) |
| | 50/60 Hz (+/- 2 Hz) | 50/60 Hz (+/- 2 Hz) |
| Power consumption (typical) | | |
| During printing (color) | 185 W (average) | 185 W (average) |
| During printing (black and white) | 185 W (average) | 185 W (average) |
| During standby | 15 W (average) | 19 W (average) |
| Off mode | 0 W (average) | 0 W (average) |
| Heat output | | |
| Idle | 51 BTU/hr | 61 BTU/hr |
| Rated current | 12 A | 6 A |



CAUTION Power requirements are based on the country/region where the printer is sold. Do not convert operating voltages. This will damage the printer and void the product warranty.

Environmental specifications

Table A-5 Environmental specifications

| | Recommended ¹ | Operating ¹ | Storage ¹ |
|-------------------------------|---------------------------|-------------------------------|-----------------------------|
| (Printer and print cartridge) | 20° to 27°C (68° to 81°F) | 15° to 32.5°C (59° to 90.5°F) | -20° to 40°C (-4° to 104°F) |
| Temperature | | | |
| Relative humidity | 20% to 70% | 10% to 80% | 95% or less |

¹ Values are subject to change. See <http://www.hp.com/support/clj1600> for current information.

Acoustical specifications

Table A-6 Acoustical specifications

| Sound Power Level | Declared per ISO 9296¹ |
|-------------------------------|--|
| Printing (8 ppm) | $L_{wAd} = 6.6$ Bels (A) [66 dB (A)] |
| SPL-Bystander Position | Declared per ISO 9296¹ |
| Printing (8 ppm) | $L_{pAm} = 52$ dB(A) |

¹ Values are subject to change. See <http://www.hp.com/support/clj1600> for current information.

B Product warranty statements

Hewlett-Packard limited warranty statement

HP PRODUCT

HP Color LaserJet 1600

DURATION OF LIMITED WARRANTY

Six-month, Limited Warranty

HP warrants to you, the end-user customer, that HP hardware and accessories will be free from defects in materials and workmanship after the date of purchase, for the period specified above. If HP receives notice of such defects during the warranty period, HP will, at its option, either repair or replace products which prove to be defective. Replacement products may be either new or equivalent in performance to new.

HP warrants to you that HP software will not fail to execute its programming instructions after the date of purchase, for the period specified above, due to defects in material and workmanship when properly installed and used. If HP receives notice of such defects during the warranty period, HP will replace software which does not execute its programming instructions due to such defects.

HP does not warrant that the operation of HP products will be uninterrupted or error free. If HP is unable, within a reasonable time, to repair or replace any product to a condition as warranted, you will be entitled to a refund of the purchase price upon prompt return of the product.

HP products may contain remanufactured parts equivalent to new in performance or may have been subject to incidental use.

Warranty does not apply to defects resulting from (a) improper or inadequate maintenance or calibration, (b) software, interfacing, parts or supplies not supplied by HP, (c) unauthorized modification or misuse, (d) operation outside of the published environmental specifications for the product, or (e) improper site preparation or maintenance.

TO THE EXTENT ALLOWED BY LOCAL LAW, THE ABOVE WARRANTIES ARE EXCLUSIVE AND NO OTHER WARRANTY OR CONDITION, WHETHER WRITTEN OR ORAL, IS EXPRESSED OR IMPLIED AND HP SPECIFICALLY DISCLAIMS ANY IMPLIED WARRANTIES OR CONDITIONS OF MERCHANTABILITY, SATISFACTORY QUALITY, AND FITNESS FOR A PARTICULAR PURPOSE. Some countries/regions, states or provinces do not allow limitations on the duration of an implied warranty, so the above limitation or exclusion might not apply to you. This warranty gives you specific legal rights and you might also have other rights that vary from country/region to country/region, state to state, or province to province. HP's limited warranty is valid in any country/region or locality where HP has a support presence for this product and where HP has marketed this product. The level of warranty service you receive may vary according to local standards. HP will not alter form, fit or function of the product to make it operate in a country/region for which it was never intended to function for legal or regulatory reasons.

TO THE EXTENT ALLOWED BY LOCAL LAW, THE REMEDIES IN THIS WARRANTY STATEMENT ARE YOUR SOLE AND EXCLUSIVE REMEDIES. EXCEPT AS INDICATED ABOVE, IN NO EVENT WILL HP OR ITS SUPPLIERS BE LIABLE FOR LOSS OF DATA OR FOR DIRECT, SPECIAL, INCIDENTAL, CONSEQUENTIAL (INCLUDING LOST PROFIT OR DATA), OR OTHER DAMAGE, WHETHER BASED IN CONTRACT, TORT, OR OTHERWISE. Some countries/regions, states or provinces do not allow the exclusion or limitation of incidental or consequential damages, so the above limitation or exclusion may not apply to you.

THE WARRANTY TERMS CONTAINED IN THIS STATEMENT, EXCEPT TO THE EXTENT LAWFULLY PERMITTED, DO NOT EXCLUDE, RESTRICT OR MODIFY AND ARE IN ADDITION TO THE MANDATORY STATUTORY RIGHTS APPLICABLE TO THE SALE OF THIS PRODUCT TO YOU.

Print Cartridge Limited Warranty Statement

This HP product is warranted to be free from defects in materials and workmanship.

This warranty does not apply to products that (a) have been refilled, refurbished, remanufactured or tampered with in any way, (b) experience problems resulting from misuse, improper storage, or operation outside of the published environmental specifications for the printer product or (c) exhibit wear from ordinary use.

To obtain warranty service, please return the product to place of purchase (with a written description of the problem and print samples) or contact HP Customer Support. At HP's option, HP will either replace products that prove to be defective or refund your purchase price.

TO THE EXTENT ALLOWED BY LOCAL LAW, THE ABOVE WARRANTY IS EXCLUSIVE AND NO OTHER WARRANTY OR CONDITION, WHETHER WRITTEN OR ORAL, IS EXPRESSED OR IMPLIED AND HP SPECIFICALLY DISCLAIMS ANY IMPLIED WARRANTIES OR CONDITIONS OF MERCHANTABILITY, SATISFACTORY QUALITY, AND FITNESS FOR A PARTICULAR PURPOSE.

TO THE EXTENT ALLOWED BY LOCAL LAW, IN NO EVENT WILL HP OR ITS SUPPLIERS BE LIABLE FOR DIRECT, SPECIAL, INCIDENTAL, CONSEQUENTIAL (INCLUDING LOST PROFIT OR DATA), OR OTHER DAMAGE, WHETHER BASED IN CONTRACT, TORT, OR OTHERWISE.

THE WARRANTY TERMS CONTAINED IN THIS STATEMENT, EXCEPT TO THE EXTENT LAWFULLY PERMITTED, DO NOT EXCLUDE, RESTRICT OR MODIFY AND ARE IN ADDITION TO THE MANDATORY STATUTORY RIGHTS APPLICABLE TO THE SALE OF THIS PRODUCT TO YOU.

C Regulatory statements

This chapter contains information about the following topics.

- [Declaration of Conformity](#)
- [Laser safety statement](#)
- [Canadian DOC statement](#)
- [VCCI statement \(Japan\)](#)
- [Korean EMI statement](#)
- [Finnish laser statement](#)

Declaration of Conformity

Declaration of Conformity

according to ISO/IEC Guide 22 and EN 45014

Manufacturer's Name: Hewlett-Packard Company
Manufacturer's Address: 11311 Chinden Boulevard,
Boise, Idaho 83714-1021, USA

declares, that the product

Product Name: HP Color LaserJet 1600 Series
Regulatory Model Number³⁾: BOISB-0409-00
Product Options All
Toner Cartridges: Q6000A, Q6001A, Q6002A, Q6003A

conforms to the following Product Specifications:

Safety: IEC 60950-1:2001 / EN60950-1: 2001 + A11
IEC 60825-1:1993 +A1: +A2/
EN 60825-1:1994 +A1 +A2 (Class 1 Laser/LED Product)
GB4943-2001

EMC: CISPR 22:1993 +A1 +A2 / EN 55022:1994 +A1 +A2 - Class B¹⁾
EN 61000-3-2:2000
EN 61000-3-3:1995 +A1
EN 55024:1998 +A1 +A2
FCC Title 47 CFR, Part 15 Class B²⁾ / ICES-003, Issue 4/ GB9254-1998, GB17625.1-2003

Supplementary Information:

The product herewith complies with the requirements of the EMC Directive 89/336/EEC and the Low Voltage Directive 73/23/EEC, and carries the CE-Marking accordingly.

- 1) The product was tested in a typical configuration with Hewlett-Packard Personal Computer Systems. Compliance testing of product to standard with exception of Clause 9.5, which is not yet in effect.
- 2) This Device complies with Part 15 of the FCC Rules. Operation is subject to the following two conditions: (1) this device may not cause harmful interference, and (2) this device must accept any interference received, including interference that may cause undesired operation.
- 3) For regulatory purposes, this product is assigned a Regulatory model number. This number should not be confused with the product name or the product number(s).

Boise, Idaho USA

October 2005

For regulatory topics only:

Australia Contact: Product Regulations Manager, Hewlett-Packard Australia Ltd., 31-41 Joseph Street, Blackburn, Victoria 3130, Australia

European Contact: Your Local Hewlett-Packard Sales and Service Office or Hewlett-Packard GmbH, Department HQ-TRE / Standards Europe, Herrenberger Strasse 140, Böblingen D-71034, Germany, (FAX: +49-7031-14-3143)

USA Contact: Product Regulations Manager, Hewlett-Packard Company, PO Box 15, Mail Stop 160, Boise, Idaho 83707-0015, USA, (Phone: 208-396-6000)

Laser safety statement

The Center for Devices and Radiological Health (CDRH) of the U.S. Food and Drug Administration has implemented regulations for laser products manufactured since August 1, 1976. Compliance is mandatory for products marketed in the United States. The printer is certified as a "Class 1" laser product under the U.S. Department of Health and Human Services (DHHS) Radiation Performance Standard according to the Radiation Control for Health and Safety Act of 1968.

Since radiation emitted inside the printer is completely confined within protective housings and external covers, the laser beam cannot escape during any phase of normal user operation.



WARNING! Using controls, making adjustments, or performing procedures other than those specified in this user guide may result in exposure to hazardous radiation.

Canadian DOC statement

Complies with Canadian EMC Class B requirements.

« Conforme à la classe B des normes canadiennes de compatibilité électromagnétiques (CEM). »

VCCI statement (Japan)

この装置は、情報処理装置等電波障害自主規制協議会（VCCI）の基準に基づくクラスB情報技術装置です。この装置は、家庭環境で使用することを目的としていますが、この装置がラジオやテレビジョン受信機に近接して使用されると、受信障害を引き起こすことがあります。
取り扱い説明書に従って正しい取り扱いをして下さい。

Figure C-1 VCCI statement

Korean EMI statement

사용자 안내문 (B 급 기기)

이 기기는 비업무용으로 전자파장해검정을 받은 기기로서, 주거지역에서는 물론 모든 지역에서 사용할 수 있습니다.

Figure C-2 Korean EMI statement

Finnish laser statement

LASERTURVALLISUUS

LUOKAN 1 LASERLAITE

KLASS 1 LASER APPARAT

HP Color LaserJet 1600 -laserkirjoitin on käyttäjän kannalta turvallinen luokan 1 laserlaite. Normaalisessa käytössä kirjoittimen suojakotelointi estää lasersäteiden pääsyn laitteen ulkopuolelle.

Laitteen turvallisuusluokka on määritetty standardin EN60825-1 (1994) mukaisesti.

VAROITUS!

Laitteen käyttäminen muulla kuin käyttöohjeessa mainitulla tavalla saattaa altistaa käyttäjän turvallisuusluokan 1 ylittävälle näkymättömälle lasersäteilylle.

VARNING!

Om apparaten används på annat sätt än i bruksanvisning specificerats, kan användaren utsättas för osynlig laserstrålning, som överskrider gränsen för laserklass 1.

HUOLTO

HP Color LaserJet 1600 -kirjoittimen sisällä ei ole käyttäjän huollettavissa olevia kohteita. Laitteen saa avata ja huoltaa ainoastaan sen huoltamiseen koulutettu henkilö. Tällaiseksi huoltotoimenpiteeksi ei katsota väriainekasetin vaihtamista, paperiradan puhdistusta tai muita käyttäjän käsikirjassa lueteltuja, käyttäjän tehtäväksi tarkoitettuja ylläpitotoimia, jotka voidaan suorittaa ilman erikoistyökaluja.

VARO!

Mikäli kirjoittimen suojakotelo avataan, olet alttiina näkymättömälle lasersäteilylle laitteen ollessa toiminnassa. Älä katso säteeseen.

VARNING!

Om laserprinterns skyddshölje öppnas då apparaten är i funktion, utsättas användaren för osynlig laserstrålning. Betrakta ej strålen.

Tiedot laitteessa käytettävän laserdiodin säteilyominaisuuksista:

Aallonpituus 770-800 nm

Teho 5 mW

Luokan 3B laser

Index

Symbols/Numerics

600 dpi print-quality setting 123

A

accessibility 5
accessories
 ordering 154
 part numbers 271
acoustical specifications 274
adhesive labels
 specifications 16, 17
alert messages 108, 133
arrow buttons 9
assembly
 locations 156
 parts list 156
attention light 9

B

background, gray 140
bands, troubleshooting 140
bins, output
 features 4
 jams, clearing 105
black and white printing
 troubleshooting 143
black cartridge
 part number 271
 status gauge 8
blank pages, troubleshooting 125
buttons, control panel 9

C

cables
 USB, troubleshooting 126
calibrating printer
 using HP Toolbox 146
Canadian DOC statement 281
cancel Job button 8
cardstock

 specifications 16, 17
cartridges
 part numbers 271
 recycling 31
 replacing 31, 62
 status gauge 8
 status page, printing 117
 storage specifications 273
characters, troubleshooting 142
checklist, troubleshooting 98
cleaning
 ETB 120, 129
 fuser 133
 mode 120
 printer 32
 using HP Toolbox 33, 146
clearing jams
 common locations 100
 input area 104
 inside printer 103
 output area 105
cold reset 128
color
 calibration 34
 troubleshooting 143
components
 locating 6
configuration page 115, 130, 131
configurations, printer 3
consumables
 part numbers 271
 specifications 271
 status gauge 8
 status page, printing 117
control panel
 layout 9
 lights and buttons, description 9
 messages 108, 133
 removal and replacement 91

control panel display test 120
covers
 locations 162
 parts list 162
covers, document
 paper specifications 16, 17
creases, troubleshooting 142
critical error messages 109, 135
crooked pages 142
curled media 142
cyan cartridge
 part number 271
 status gauge 8

D

DC controller
 removal and replacement 85
declaration of conformity 280
defaults
 restoring 120, 139
defects
 correcting 124
 repetitive image defects 149
demo page 114, 130
diagnostic tools
 repetitive image defect ruler 149
diagrams
 assemblies 156
 covers 162
 general circuit 210
 input devices 188
 internal assemblies 164
dimensions, printer 270
display
 control panel 10
documentation
 ordering 154
dots per inch (dpi)
 print settings 123

- specifications 4
- dots, troubleshooting 140
- dpi (dots per inch)
 - print settings 123
 - specifications 4
- drivers
 - operating systems supported 11
 - uninstalling 12
 - Windows, features 11

E

- electrical specifications 272
- energy
 - consumption 272
 - savings 4
- engine cleaning 32
- engine control system 36
- engine test print 127
- envelopes
 - construction 14
 - sizes 15
 - specifications 14, 17
- environmental
 - paper specifications 13
 - printer specifications 273
- error messages 108, 133
- ETB
 - removal and replacement 64
- event log 130, 132

F

- faded print 139
- Finnish laser statement 282
- firmware updates 150
- formatter
 - removal and replacement 81
- fraud hotline 31
- fuser
 - cleaning page 133
 - removal and replacement 73

G

- general circuit diagram 210
- general timing chart 56
- gray background, troubleshooting 140
- grayscale
 - troubleshooting 143

H

- heavy paper
 - specifications 16, 17
- HP fraud hotline 31
- HP Toolbox
 - calibrating printer 34
 - calibrating the printer 146
 - cleaning page 146
 - configuration page 147
 - extended print modes 122
 - operating systems supported 11
 - print quality menu 122
 - print quality troubleshooting pages 146
 - print types 121
 - toner level, checking from 30
- humidity specifications
 - paper, storing 13
 - printer environment 273

I

- image formation system 39
- image quality
 - print, troubleshooting 124
- input devices
 - locations 188
 - parts list 188
- input trays
 - features 4
 - installing 23
 - media supported 16
- installing
 - input trays 23
 - print cartridges 25
 - supplies 25
- interface ports
 - types included 4
- internal assembly
 - locations 164
 - parts list 164

J

- jams
 - causes 101
 - causes of 100
 - delivery delay 106
 - delivery stationary 106
 - door open 107
 - input area 104

- inside printer 103
- output area 105
- pickup delay 106
- pickup stationary 106
- start-up residual 106
- troubleshooting 102
- wrapping 106

K

- keys, control panel 9
- Korean EMI statement 281

L

- labels
 - specifications 16, 17
- laser safety statements 281
- light print, troubleshooting 139
- lightness
 - faded print, troubleshooting 139
- lights
 - locating 9
- lines, troubleshooting
 - printed pages 140
- location
 - fan 53
 - model and serial number 8
 - printed circuit assemblies 53, 54
 - solenoid 54
 - solenoids 53
- loose toner, troubleshooting 141

M

- magenta cartridge
 - part number 271
 - status gauge 8
- mailing labels
 - specifications 16, 17
- margins, envelopes 14
- media
 - curled, troubleshooting 142
 - envelopes 14
 - jams 100
 - labels 16
 - selecting 13
 - specifications 13
 - transparencies 16
 - tray 1, types supported 16
 - tray 2, types supported 16
 - tray 3, types supported 16

- unsupported 17
- wrinkled 142
- wrong size 124
- wrong type 124
- memory 5
- menu structure report 114
- messages
 - alert and warning 108, 133
 - critical error 109, 135
 - error 108, 133
 - event log 132
 - event log only 113, 139
 - status 113, 138
 - status log 118
 - supplies 110, 135
- model number 8
- motors 53

N

- NVRAM initializer
 - super 128

O

- operating environment,
 - specifications 273
- operating systems supported 11
- ordering
 - accessories 154
 - parts 153
 - supplies and accessories 271
- output bins
 - features 4
 - jams, clearing 105
- output quality
 - print, troubleshooting 124
- overhead transparencies
 - specifications 16, 17

P

- page counts
 - restoring 129
- pages
 - blank 125
 - not printing 125
 - printing slowly 125
 - skewed 142
- pages per minute 4
- paper
 - curled, troubleshooting 142
 - jams 100
 - jams, delivery delay 106

- jams, delivery stationary 106
- jams, door open 107
- jams, input areas 104
- jams, inside the printer 103
- jams, output area 105
- jams, pickup delay 106
- jams, pickup stationary 106
- jams, start-up residual 106
- jams, top bin 105
- jams, wrapping 106
 - selecting 13
- tray 1, types supported 16
- tray 2, types supported 16
- tray 3, types supported 16
- unsupported 17
- wrinkled 142

- paper handling issues 124
- paper input trays
 - features 4
 - media supported 16
- paper output bins
 - features 4
 - jams, clearing 105
- paper pickup roller
 - removal and replacement 89
- parts
 - assembly locations 156
 - cover locations 162
 - input devices 188
 - internal assembly locations 164
 - ordering 153
 - part numbers 271
 - removal and replacement 59
 - replaceable 152
 - user replaceable 60
- paused printing 9
- performance problems 125
- pickup and feed system 49
- pickup rollers, ordering 60
- platforms supported 11
- power
 - requirements 272
- powersave 120
- print cartridges
 - checking 30
 - HP fraud hotline 31
 - installing 25
 - life expectancy 30
 - ordering 30
 - part numbers 271

- recycling 31
- replacing 25, 31
- status gauge 8
- status page, printing 117
- storage specifications 273
- print modes
 - extended 122
 - HP Toolbox 122
- print quality
 - identifying defects 124
 - improving 121
 - issues 139
 - menu 122
 - settings 123
 - specifications 4
 - troubleshooting 124, 133
- print quality defects
 - correcting 124
- print types
 - HP Toolbox 121
- printer
 - calibrating 57
 - dimensions 20
 - performance problems 125
- printer drivers
 - operating systems supported 11
 - uninstalling 12
 - Windows, features 11
- printing
 - troubleshooting 125
- printing a configuration page
 - using HP Toolbox 147
- procedure
 - pre-service 61

Q

- quality
 - print settings 123
 - print, troubleshooting 124
 - specifications 4

R

- ready light 9
- ready light and select button 9
- rear output door
 - features 4
- regulatory statements
 - Canadian DOC statement 281
 - declaration of conformity 280

- Finnish laser statement 282
- Korean EMI statement 281
- laser safety 281
- VCCI statement 281
- removal
 - control panel 91
 - DC controller 85
 - ETB 64
 - formatter 81
 - fuser 73
 - paper pickup roller 89
 - print cartridges 62
 - separation pad 88
- removal and replacement 59
- repetitive defects, troubleshooting 143
- repetitive image defect ruler 149
- replaceable parts 152
- replacing
 - control panel 91
 - DC controller 85
 - ETB 64
 - formatter 81
 - fuser 73
 - paper pickup roller 89
 - print cartridges 31, 62
 - separation pad 88
- reports
 - configuration 114, 115
 - secondary service 120
 - status 114, 118
 - supplies status 117
 - supplies status page 132
- reports menu 148
- reset, cold 128
- resolution
 - print settings 123
 - specifications 4
- restoring
 - defaults 120
 - factory defaults 139
 - page counts 128, 129
 - serial number 128
- restoring serial number 129
- resuming printing 9
- rollers, ordering 60
- S**
 - scatter, troubleshooting 143
 - secondary service menu
 - clean ETB 120
 - control panel display test 120
 - reports 120
 - separation pad
 - ordering 60
 - removal and replacement 88
 - sequence of operation 36
 - serial number
 - restoring 129
 - service
 - part numbers 271
 - service approach 61
 - service menu 139
 - service menu settings
 - cleaning mode 120
 - powersave 120
 - restoring defaults 120
 - service mode functions
 - cleaning mode 128, 129
 - cold reset 128
 - NVRAM initializer 128
 - super NVRAM initializer 128
 - site preparation 20
 - size, printer 270
 - skewed pages 142
 - smearred toner, troubleshooting 141
 - software
 - operating systems supported 11
 - ordering 154
 - supported drivers 11
 - uninstalling 12
 - updates 150
 - Windows systems 11
 - Windows, features 11
 - solenoid 54
 - solenoids 53
 - space requirements 20
 - special media
 - envelopes 14
 - labels 16
 - specifications 16, 17
 - transparencies 16
 - specifications
 - acoustical 274
 - envelopes 14
 - environmental 273
 - labels 16
 - motors and fans 37
 - print cartridge 271
 - print media 13
 - printer features 4
 - transparencies 16
 - trays, media supported 16
- specks, troubleshooting 140
- speed
 - specifications 4
- spots, troubleshooting 140
- status
 - printer 8
 - Supplies Status page, printing 117
- status log 118
- status page 130
- storing
 - envelopes 14
 - paper 13
 - print cartridges 31
 - printer 273
 - supplies 31
- streaks, troubleshooting 140
- super NVRAM initializer 128
- supplies
 - checking 30
 - life expectancy 30
 - messages 110, 135
 - ordering 30, 154
 - specifications 271
 - status gauge 8
 - status page 117
- supplies status
 - HP Toolbox 117
- supplies status page 132
- support
 - part numbers 271
- system requirements 21
- systems
 - engine control 36
 - image formation 39
 - pickup and feed 49
- T**
 - technical support
 - part numbers 271
 - web sites 154
 - temperature specifications
 - paper, storing 13
 - printer environment 273
 - text, troubleshooting

- misformed characters 142
- timing chart 56
- toner
 - loose, troubleshooting 141
 - scatter, troubleshooting 143
 - smear, troubleshooting 141
 - specks, troubleshooting 140
 - status gauge 8
- Toolbox
 - operating systems supported 11
- top output bin
 - features 4
- transparencies
 - specifications 16, 17
- tray 1
 - loading 23
- trays
 - features 4
 - media supported 16
- troubleshooting
 - blank pages 125
 - calibrating printer 34
 - checklist 98
 - color 143
 - configuration page 130
 - curled media 142
 - demo page 130
 - event log 130
 - faded print 139
 - jams 100
 - lines, printed pages 140
 - loose toner 141
 - pages not printing 125
 - pages printing slowly 125
 - print quality issues 139
 - process 98
 - repetitive defects 143
 - replacing print cartridges 31
 - reports and tools 130
 - skewed pages 142
 - status page 130
 - text 142
 - toner scatter 143
 - toner smear 141
 - toner specks 140
 - USB cables 126
 - using HP Toolbox 146
 - wrinkles 142

U

- uninstalling software 12
- updates
 - software and firmware 150
- USB port
 - troubleshooting 126
 - type included 4
- user replaceable parts 60

V

- VCCI statement 281
- vertical lines, troubleshooting 140
- voltage requirements 272

W

- warning messages 108, 133
- warranty
 - print cartridge 277
 - product 276
- wavy paper, troubleshooting 142
- Web
 - diagnostic tools 148
- weight
 - printer 270
- Windows
 - software features 11
 - uninstalling software 12
 - versions supported 11
- wrinkles, troubleshooting 142

Y

- yellow cartridge
 - part number 271
 - status gauge 8

© 2006 Hewlett-Packard Development Company, L.P.

www.hp.com



CB373-90930